

# Adagio für Anne

Violine und Klavier  
op. 47

Gregor Peters-Rey  
1998

Adagio in Achteln

Meist leise und sehr ausdrucksvoll zu spielen.

Violine

4

8

12

16

20

24

28

32

36

43

47

51

55

59

63

67

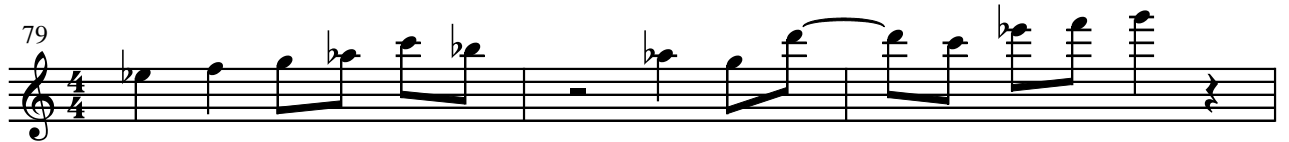

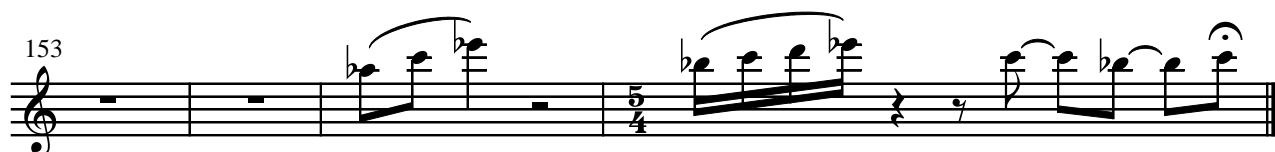
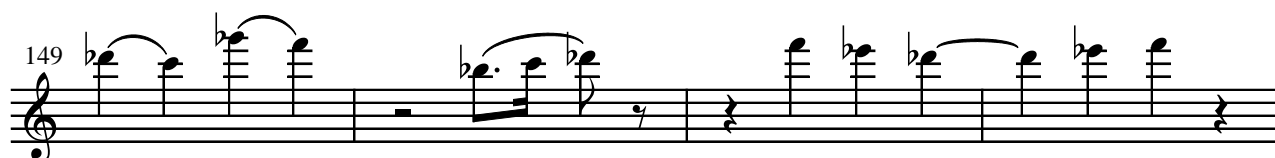
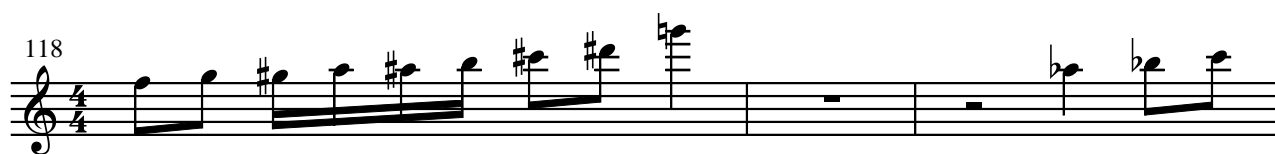

Westerstetten, 20.05.1998

Kontakt: [peters-rey@web.de](mailto:peters-rey@web.de)

[www.copy-us.com](http://www.copy-us.com)