

Ramiro Gallo
EL ÚLTIMO KURDO

TANGO

Quinteto de tango

Violín, Bandoneón, Guitarra, Piano y Contrabajo

epsapublishing

www.epsapublishing.com

Ejemplar de publicidad - Prohibida su venta

EL ÚLTIMO KURDO

(tango)

RAMIRO GALLO

EJEMPLAR DE PUBLICIDAD - PROHIBIDA SU VENTA

© Copyright MMVI EPSA PUBLISHING S.A.

México 2835, C1223ABG, Ciudad Autónoma de Buenos Aires, República Argentina. www.epsapublishing.com
International Copyright Secured - Derechos internacionales Asegurados, Impreso en Argentina - Depositado de acuerdo a la Ley 11.723

4

7

10

13

16

19

22

25

28

cresc

cresc

p

cresc

p *cresc*

F#m B7 G#m C#7

31

f

f

f

Bbm Eb7 Eb7

34

Gm C7 F Fdim/B

37

F/C C#+ Gm

40

Chords: Eb7, D7, Gm, Db9

43

Chords: C7, C7

Dynamics: *f*

46

Chords: F, Bm7(b5), F/C

49

Chords: A7, Em7(b5), A7, Dm, D/C, Dm, D

60

63

66

69

72

tr. p. tr.

Am G#dim7

Am G#dim7

75

tr. tr. tr.

Gdim7 F#dim7 Fdim7 Edim7 Ebdim7 Ddim7

Gdim7 F#dim7 Fdim7 Edim7 Ebdim7 Ddim7

‰ ‰ ‰

78

81

84

8va

Am Am

tr.

tr.

tr.

tr.

88

tr.

tr.

pp

pp

pp

91

94

97

100

104

104

f

f

f

107

107

pp

pp

pp

cresc

cresc

cresc

110

113

116

119

EL ÚLTIMO KURDO

(tango)

RAMIRO GALLO

violín

4

10

19

22

25

28

31

34

f

EJEMPLAR DE PUBLICIDAD - PROHIBIDA SU VENTA

© Copyright MMVI EPSA PUBLISHING S.A.

México 2835, C1223ABG, Ciudad Autónoma de Buenos Aires, República Argentina. www.epsapublishing.com
International Copyright Secured - Derechos internacionales Asegurados, Impreso en Argentina - Depositado de acuerdo a la Ley 11.723

67

70

73

76

79

83

87

94

101

f *f*

107

pp

110

mf *diminuendo*

114

f

⊕ Coda

120

p cresc

8va

123

f ff

126

f

EL ÚLTIMO KURDO

(tango)

RAMIRO GALLO

bandoneón

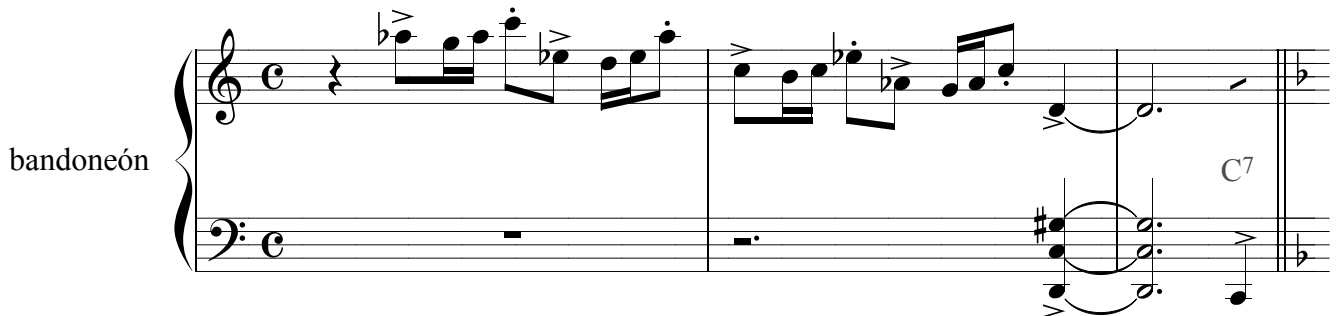

4

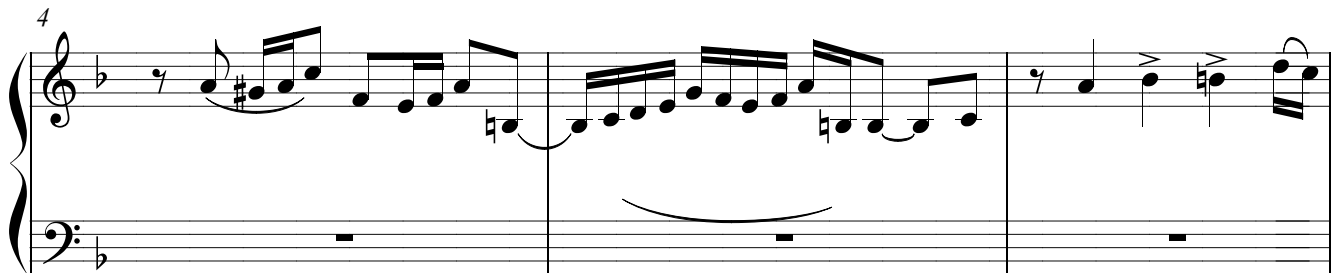

7

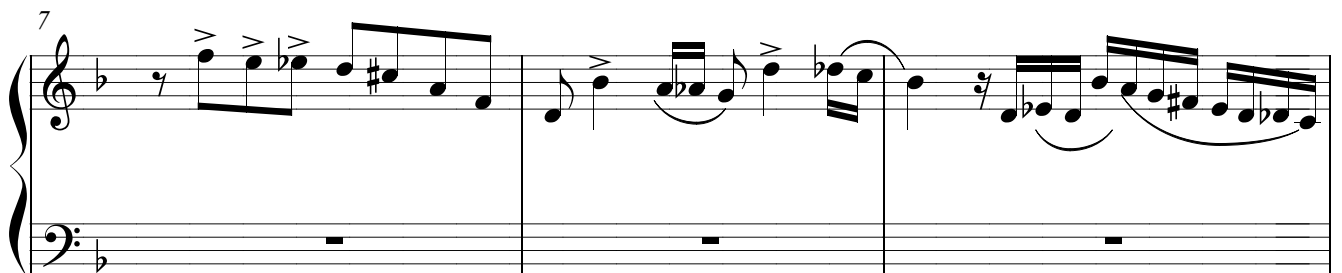

10

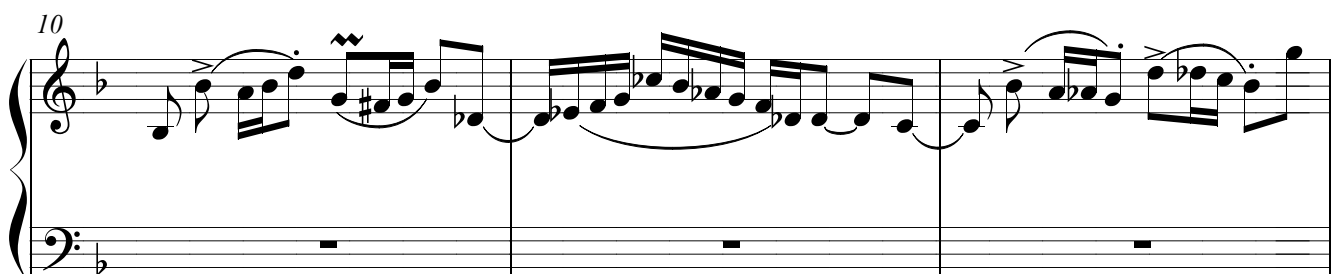

EJEMPLAR DE PUBLICIDAD - PROHIBIDA SU VENTA

© Copyright MMVI EPSA PUBLISHING S.A.

México 2835, C1223ABG, Ciudad Autónoma de Buenos Aires, República Argentina. www.epsapublishing.com
International Copyright Secured - Derechos internacionales Asegurados, Impreso en Argentina - Depositado de acuerdo a la Ley 11.723

13

16

19

22

25

28 *cresc*

31 *f*

34

37

40

43

46

49

52

To Coda

rall. . . .

56

76 B \flat

79 B \flat

82 B \flat

85

89

94

f

B B

97

p *f*

102

f

106

ff *pp* *cresc*

110

mf *diminuendo*

113

116

D.S. al Coda

Coda

120

p cresc

123

f ff

126

EL ÚLTIMO KURDO

(tango)

RAMIRO GALLO

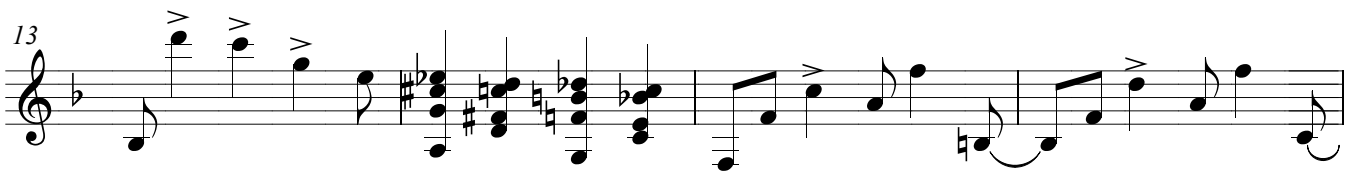
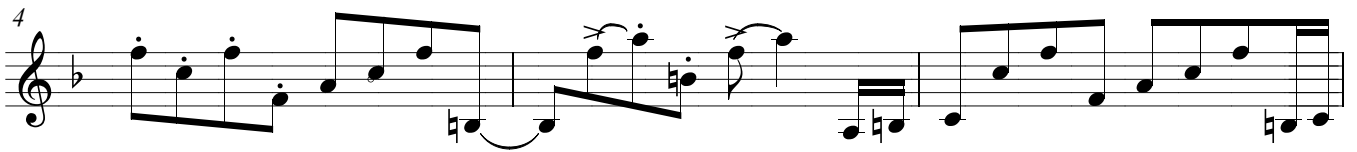
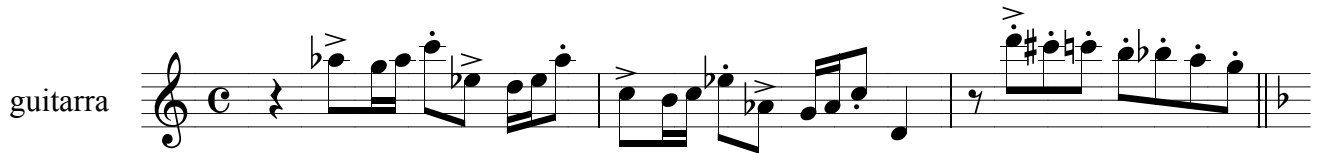

EJEMPLAR DE PUBLICIDAD - PROHIBIDA SU VENTA

© Copyright MMVI EPSA PUBLISHING S.A.

México 2835, C1223ABG, Ciudad Autónoma de Buenos Aires, República Argentina. www.epsapublishing.com
International Copyright Secured - Derechos internacionales Asegurados, Impreso en Argentina - Depositado de acuerdo a la Ley 11.723

21

24

27

32

35

39

43

46

To Coda

49 *f* A⁷ Em^{7(b5)}A⁷ Dm D/C Gm E^b7

53 *rall. . .* C⁷ F

57

61

65

69

73 Am G[#]dim⁷ Gdim⁷ F[#]dim⁷ Fdim⁷ Edim⁷

77 E^bdim⁷ Ddim⁷ Am Am

81 Am B \flat B \flat B \flat Am Am

84 Am Am

87

90

93

96

99

102

106

111

114

117

120

123

125

127

EL ÚLTIMO KURDO

(tango)

RAMIRO GALLO

piano

D7(#11)

4

F

9

9

F

16

Bm7(b5)

F/C

Bb/Ab

19

A7

Em7(b5)

A7

Gm

EJEMPLAR DE PUBLICIDAD - PROHIBIDA SU VENTA

© Copyright MMVI EPSA PUBLISHING S.A.

México 2835, C1223ABG, Ciudad Autónoma de Buenos Aires, República Argentina. www.epsapublishing.com
International Copyright Secured - Derechos internacionales Asegurados, Impreso en Argentina - Depositado de acuerdo a la Ley 11.723

22

25

27

31

35

54 F

54

rall. ...

55

56

57

57

58

59

60

60

61

62

63

64

65

65

66

67

68

69

69

70

71

72

73

Am G#dim7 Gdim7 F#dim7 Fdim7 Edim7

77

E \flat dim7 Ddim7 Am Am

81

Am Am Am Am

85

tr. tr. tr. tr.

89 *pp*

pp

92

95

98

101

104

107

pp *cresc*

110

mf *diminuendo*

113

mf

116

mf

118

mf D.S. al Coda

Coda $\text{A}^{\flat}\text{maj}^7$ $\text{D}^{\flat}7$

120

ereese

123

ff

125

8^{va}

127

gliss

Detailed description of the musical score: The score is for a piano piece in 2/4 time. It begins with a Coda section at measure 120. The key signature is one flat (B-flat major/A-flat minor). The first system (measures 120-122) shows a piano introduction with a 'ereese' vocal line. The second system (measures 123-124) features a forte (ff) piano accompaniment. The third system (measures 125-126) includes an 8va (octave) marking. The fourth system (measures 127-128) concludes with a glissando (gliss) marking and a final chord.

EL ÚLTIMO KURDO

(tango)

RAMIRO GALLO

bajo

5

10

20

24

28

33

37

40

44

p *cresc* *f*

EJEMPLAR DE PUBLICIDAD - PROHIBIDA SU VENTA

© Copyright MMVI EPSA PUBLISHING S.A.

México 2835, C1223ABG, Ciudad Autónoma de Buenos Aires, República Argentina. www.epsapublishing.com
International Copyright Secured - Derechos internacionales Asegurados, Impreso en Argentina - Depositado de acuerdo a la Ley 11.723

88

93

98

103

108

113

120 Coda

124

128
