

ヴァイオリンとピアノによる日本のメロディー
Japanese Melodies for Violin and Piano

1. さくら さくら

Sakura Sakura
(Cherry Blossoms)

Violin

Accomp.

日本古謡

♩=72 抒情的に

2. あおげば尊し

Aogeba Totoshi

(Looked Up to as Treasure)

日本古謡

♩=132 いとおしく

3. 春の海

Sea in the Springtime Calm
(Haru no umi)

宮城道雄 作曲

♩=58 のどかに

33 *mf*

36

40

44

48

51

54

57

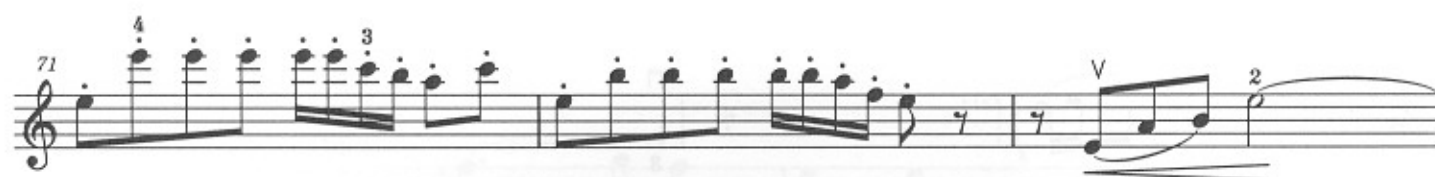

93 *mf* *port.* V

96 *mf* V 2

99 V

103 はっきり

107 III

111 *poco rit.* **Un poco più mosso** *mf* V

115 V 4 3 *f*

119 *p* *rit.*

4. ふるさと

Home Village

(Furusato)

高野辰之 作詞
岡野貞一 作曲

♩=96 nostalgic

5. 叱られて

Scolded

(Shikararete)

清水かつら 作詞
 広田龍太郎 作曲

Lento

♩=80

29

33

41

45

49

53

Lento

57

6. 初恋

First Love

(Hatsukoi)

石川啄木 作詞
越谷達之助 作曲

♩=80 con amore

Measures 1-5: *mp*, 2, \square V, \square , \square , \square V
 Measures 6-10: *mf*, 2, \square V, *mp*
 Measures 11-15: *mp*, 1, Π 2
 Measures 16-17: 3, 2, 1
 Measures 18-21: V, *p*
 Measures 22-25: V, \square , V, *p*
 Measures 26-29: *mp*, \square V
 Measures 30-33: *mf*, 2
 Measures 34: *mp*, 1, 3

7. 夏の思い出

Memories of Summer

(Natsu no Omoide)

江間章子 作詞
中田喜直 作曲

♩=88 Andante

p

cantabile

mp

mf

dim.

8. 赤とんぼ

Red Dragonfly

(Aka-tombo)

三木露風 作詞
山田耕筰 作曲

♩=72 dolce

mp

5 mp

9 mp

13 p

19 mp II

23 I V 1 2

27 mp

33

37 1 1 2 1

41 p

9. 月の砂漠

Desert in the Moonlight

(Tsuki no Sabaku)

加藤まさを 作詞
佐々木すぐる 作曲

♩=100 *misterioso*

10. ペチカ

Pechka
(Russian stove)

北原白秋 作詞
山田耕筰 作曲

♩ = 80 愛らしく

5 *mp*

9 *p*

12 *mp*

16

20

24 *poco rit.* *Cadenza ad lib.*

26

30 *rit.*

11. スキーの歌

Skiing Song

(Sukii no Uta)

林 柳波 作詞
橋本国彦 作曲

元気よく

12. 荒城の月

The Moon on the Ruined Castle
(Kojo no Tsuki)

土井 晚翠 作詞
滝 廉太郎 作曲

♩=60 メランコリックに

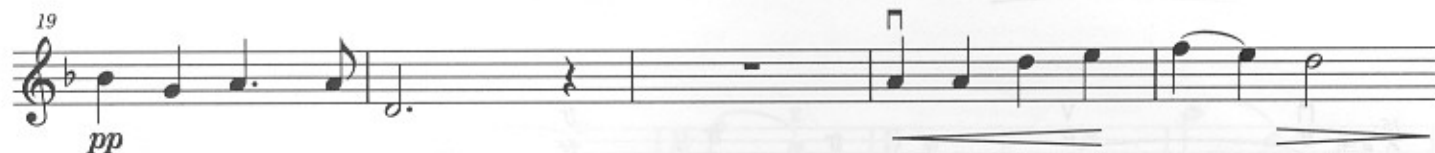

13. 椰子の実

Coconut

(Yashi no Mi)

島崎藤村 作詞
大中寅二 作曲

Moderato

4

mf

7

mf

10

to Φ

15

mp

mf

20

D.S.

Φ Coda

25

mp

28

mf

32

mp

14. この道

This Road

(Kono Michi)

北原白秋 作詞

山田耕筈 作曲

Affettuoso

15. 知床旅情

Sentimental Journey to Shiretoko

(Shiretoko Ryojo)

森繁久彌 作詞
作曲

♩=126 思いを込めて

41 *mp* 3 2

46 *mf* 0 1

51

56 *mp* 1

61 *f* 0 1 2 4 3 1

66 1

71 *dim.* 3 0 2

76 *mp* *rit.* G.P. **Lento** *p* V

16. 平城山

Narayama, the Ancient Capital

(Narayama)

北見志保子 作詞
平井康三郎 作曲

感情をこめて

17. 川の流れるように

Like the Flow of a River

(Kawa no Nagare no-yoni)

秋元 康 作詞
見岳 章 作曲

♩=92 おおらかに

