

Tango- Por una Cabeza

Carlos Gardel
Arr.- Jan Borovy

Violin I

Violin II

Viola

Violoncello

5

Vln. I

Vln. II

Vla.

Vc.

p

10

Vln. I

Vln. II

Vla.

Vc.

15

Vln. I

Vln. II

Vla.

Vc.

arco

20

Vln. I
Vln. II
Vla.
Vc.

f

25

Vln. I
Vln. II
Vla.
Vc.

30

Vln. I
Vln. II
Vla.
Vc.

35

Vln. I
Vln. II
Vla.
Vc.

mp

40

Vln. I
Vln. II
Vla.
Vc.

44

Vln. I
Vln. II
Vla.
Vc.

48

Vln. I
Vln. II
Vla.
Vc.

52

Vln. I
Vln. II
Vla.
Vc.

57

Vln. I
Vln. II
Vla.
Vc.

62

Vln. I
Vln. II
Vla.
Vc.

66

Vln. I
Vln. II
Vla.
Vc.

Violin I

Tango-Por una Cabeza

Carlos Gardel
Arr.- Jan Borovy

5

10

14

18

22

28

33

38

43

Violin I

47

50

54

61

66

Violin II

Tango-Por una Cabeza

Carlos Gardel
Arr.- Jan Borovy

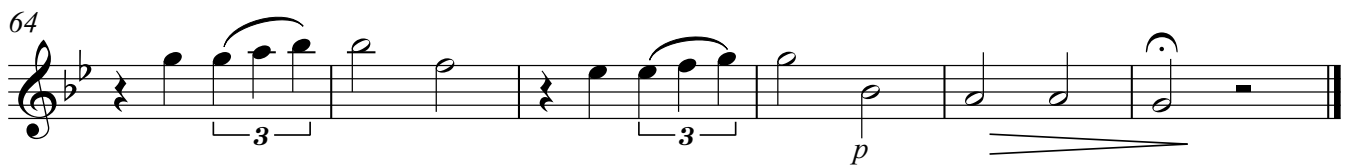

Viola

Tango-Por una Cabeza

Carlos Gardel
Arr.- Jan Borovy

5

p

11

16

22

f

28

33

38

43

48

53

60

65

Violoncello

Tango-Por una Cabeza

Carlos Gardel
Arr.- Jan Borovy

53

58

63

66

