

Sonata Op 1 N° 12

La Follia

Antonio Vivaldi

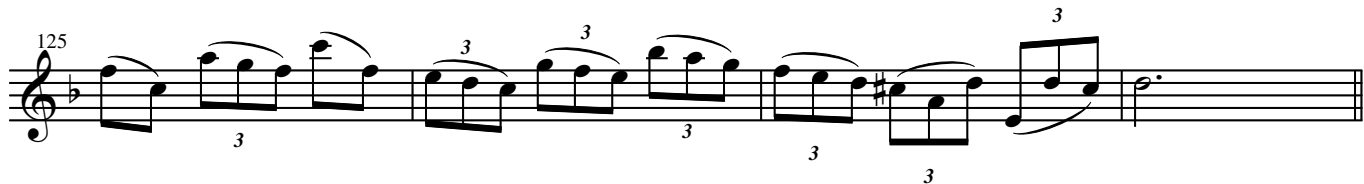

129

135

141

146

151

155

160

165

169

173

177

182

187

193

196

199

202

205

209

212

216

220

225

227

229

231

233

238

243

249

254

259

265

269

273

277

281

285

289

293

297

303

308

313
