

LE

CARNAVAL

de Venise

POUR

VIOLON

PAR

N. PAGANINI

ŒUVRE 10.

N. 5. posthume.

N. 11372.

Pr.

Propriété des Éditeurs. Enregistré aux Archives de l'Union.

MAYENCE CHEZ LES FILS DE B. SCHOTT.

Bruxelles, Schott frères.

Londres, Schott & Co.

82 Montagne de la Cour

159 Regent Street.

Dépôt général de notre fonds de Musique.

LEIPZIG, C.F. LEUDE.

CARNAVAL DE VENISE.

N. PAGANINI
Oeuvre Posthume
N° 5.

Accord .

VIOLON PRINCIPAL.

Andantino

THÈME .

1^{re} VAR.

2^e VAR.

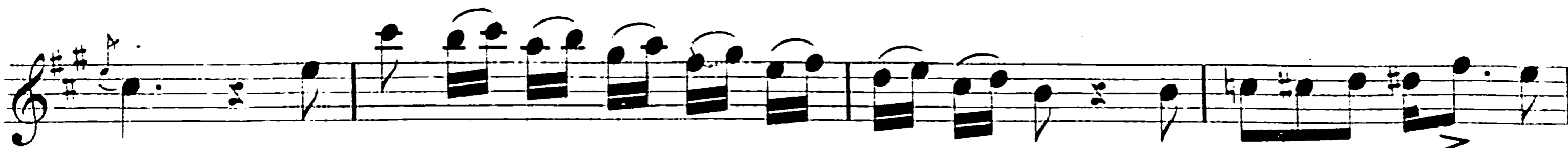

3^e VAR. 

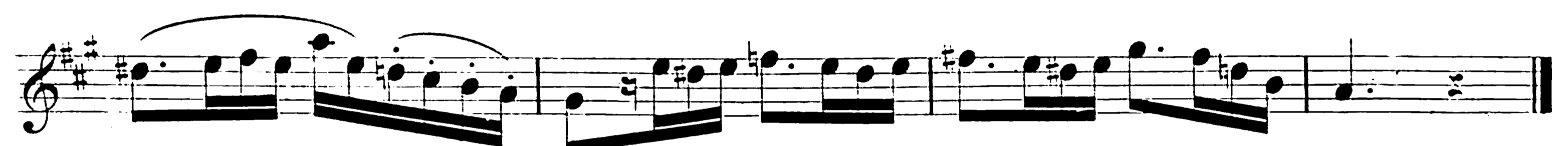

4^e VAR. 

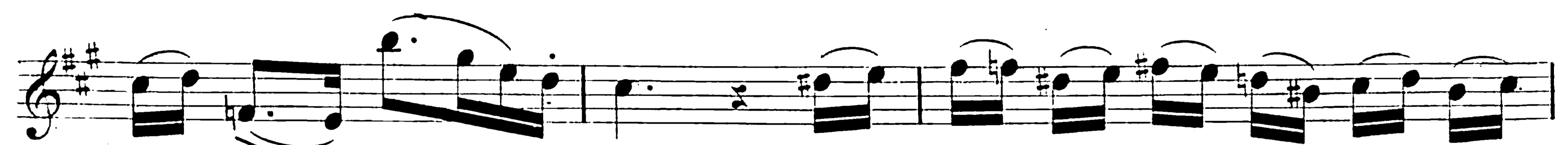

5^e VAR. 

6^e. VAR.

7^e VAR.

The 7th variation consists of eight staves of music. The first staff begins with a treble clef, a key signature of two sharps (F# and C#), and a 6/8 time signature. The music is characterized by a continuous eighth-note pattern, often with beamed sixteenth notes, creating a rhythmic and melodic texture. The notation includes various accidentals and phrasing slurs. The first staff is marked with an '8' above the staff line. The remaining seven staves are marked with an infinity symbol (∞) above the staff line, indicating a continuous or repeating rhythmic pattern.

8^e VAR.

The 8th variation consists of two staves of music. The first staff begins with a treble clef, a key signature of two sharps (F# and C#), and a 6/8 time signature. The music features a series of chords, primarily triads and dyads, often beamed together. The notation includes various accidentals and phrasing slurs. The second staff continues the chordal texture.

The main piece is written for Violin Principal in G major (one sharp) and 3/4 time. It consists of six staves of music. The first staff begins with a treble clef, a key signature of one sharp (F#), and a 3/4 time signature. The music features a series of chords and melodic lines, with many notes beamed together in groups of four or five. The piece concludes with a final chord on the sixth staff.

4^e Corde

9^e VAR.

The 9th variation is written for the 4th string (C4) in G major (one sharp) and 3/4 time. It consists of four staves of music. The first staff begins with a treble clef, a key signature of one sharp (F#), and a 3/4 time signature. The music is characterized by a rhythmic pattern of eighth and sixteenth notes, often beamed together. The variation includes several triplets and a final cadence on the fourth staff.

10^e VAR.

The 10th variation consists of six staves of music. The first staff begins with a treble clef, a key signature of two sharps (F# and C#), and a 6/8 time signature. The music is characterized by dense, rhythmic patterns, often with multiple notes beamed together. Slurs are used extensively to group these notes. The second and fourth staves contain a series of notes with an 'x' above them, possibly indicating a specific performance technique. The fifth and sixth staves continue the complex rhythmic texture with various note values and slurs.

11^e VAR.

The 11th variation consists of two staves of music. The first staff begins with a treble clef, a key signature of two sharps, and a 6/8 time signature. It features a series of notes with slurs. The second staff starts with a series of notes marked 'pizz.' (pizzicato), followed by a section with slurs and other musical markings.

13^e VAR.

4^e Corde

14^e VAR.

15^e VAR. 
pizzicato.

16^e VAR. 

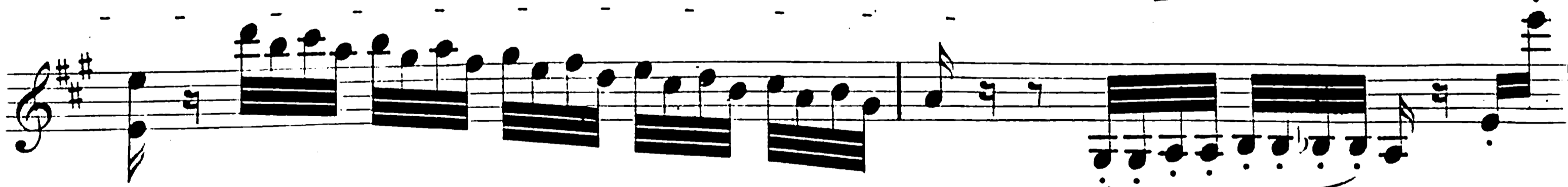
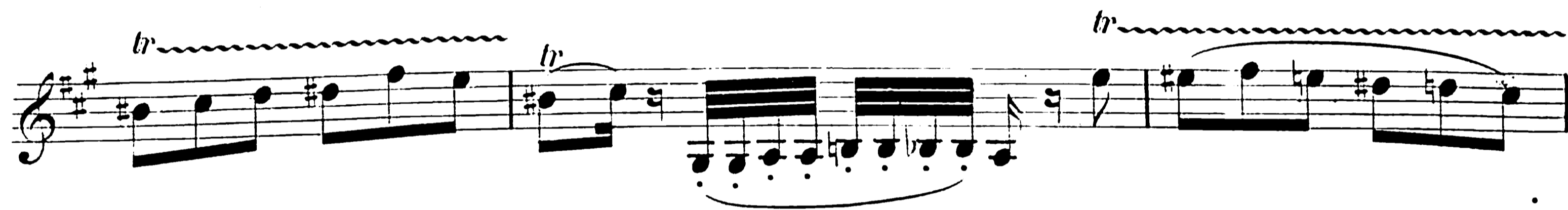

17^e VAR.

18^e VAR.

pizzicato .

En Echo.

20^e VAR.

The 20th variation consists of six staves of music. The first two staves feature a melodic line with slurs and accents, with a '2' above some notes. The third staff is marked 'doubles Cordes.' and features a long, sweeping slur over a series of double strings. The fourth and fifth staves continue the melodic line with slurs and accents. The sixth staff concludes the variation with a final melodic phrase and a double string accompaniment.

FINAL.
