SUITE.

I.

Maurice Moszkowski Op. 71.

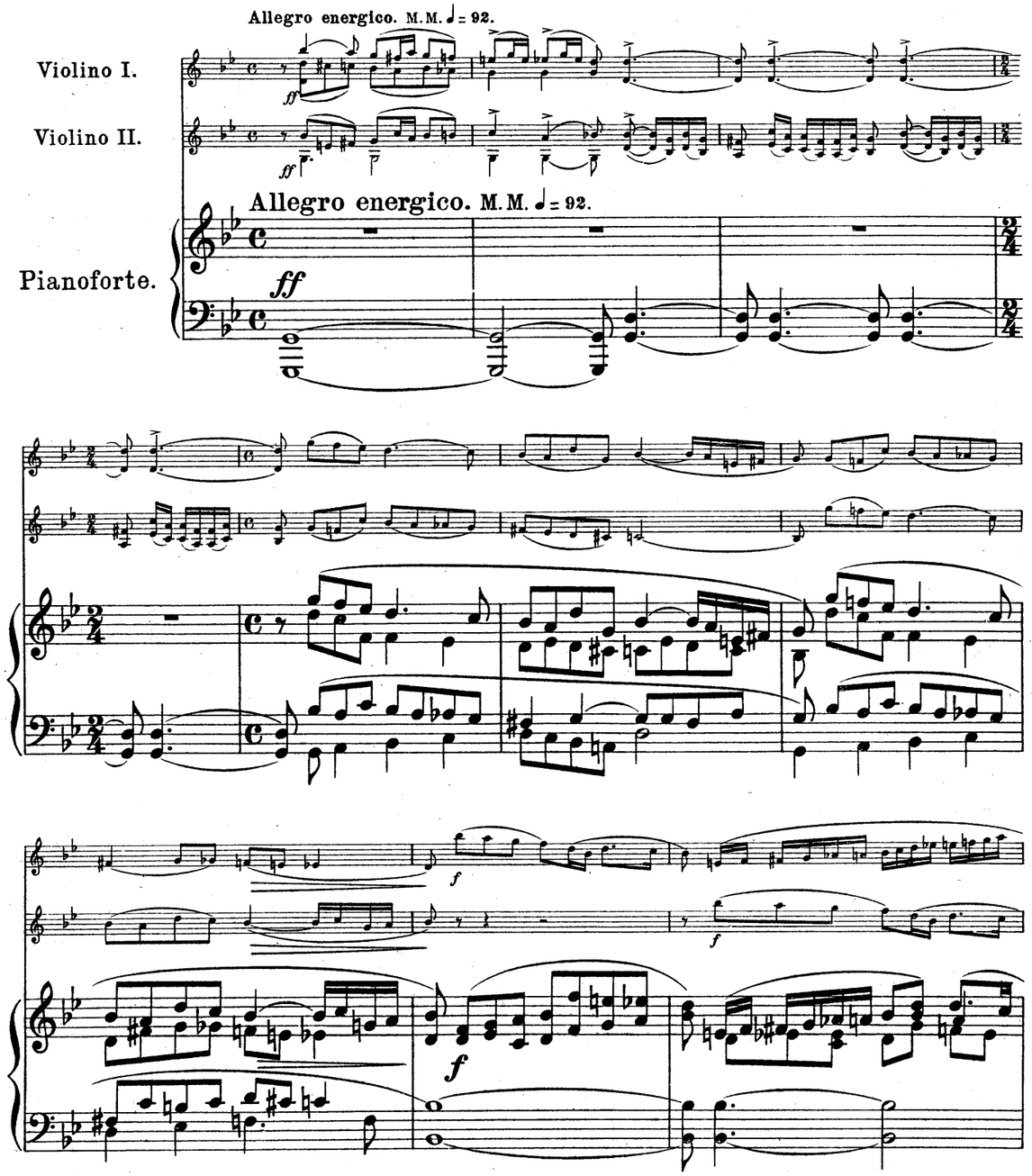

mf espressivo

mf

sempre legato

mf espressivo

rinfz.

rinfz.

rinfz.

f

Ped.

*

A

A

f risoluto

f

molto p

Ped.

p cantabile

p cantabile

p

Ped. Ped. Ped. Ped. Ped. *simile*

cresc.

f cresc.

cresc.

f cresc.

cresc.

cresc.

f

cresc.

cresc.

cresc.

f marcato

cresc.

B

ff

ff

B

ff

cresc.

ff

cresc.

ff

Q

cresc.

ff

Q

poco a poco cresc.

poco a poco cresc.

poco a poco cresc.

P

f

P

f

f

f

f

f

p

sempre legato

p

cresc.

cresc.

cresc.

C

mf

C

mf

cresc.

cresc.

f

cresc.

f

p con anima

p con anima

p

molto legato

cresc.

cresc.

cresc.

N

N

0

molto p

molto p

0

molto p

trem.

trem.

poco ritardando

Ped. Ped. Ped.

Ancora più presto.

p leggierissimo

Ancora più presto.

molto p

p leggierissimo

f *cresc.*

f *cresc.*

f *cresc.*

f

Ped.

D

un poco animando

D

un poco animando

f risoluto, un poco animando

marcatissimo

marcatissimo

f

f

sempre ***f*** *con impeto*

un poco stretto

un poco stretto

un poco stretto

a tempo *rallentando* *poco a poco* *dimin.*

a tempo

rallent.

a tempo

rallentando poco a poco dimin.

in tempo

molto p

in tempo

violentemente

appassianato

appassionato

appassionato

M

M

con forza

marc. assai

appassionato

ff

f

con Ped.

ff

L

L

f

violentemente

con Ped.

E

pp

E

p

pp

p

poco cresc.

mp

poco cresc.

poco cresc.

p

poco rinfs.

poco rinfs.

cresc.

cresc.

poco rinfz.

cresc.

f

f

ff

poco animando

ff

poco animando

in tempo

in tempo

Ped.

Ped.

marc.

K

marc.

f

K

f

f

I

I

p

p

II.

Allegro moderato. M. M. ♩= 138.

p grazioso

p

Allegro moderato. M. M. ♩= 138.

p

mf

mf

cresc.

cresc.

scherzando

poco cresc.

cresc.

cresc.

cresc.

f

mf

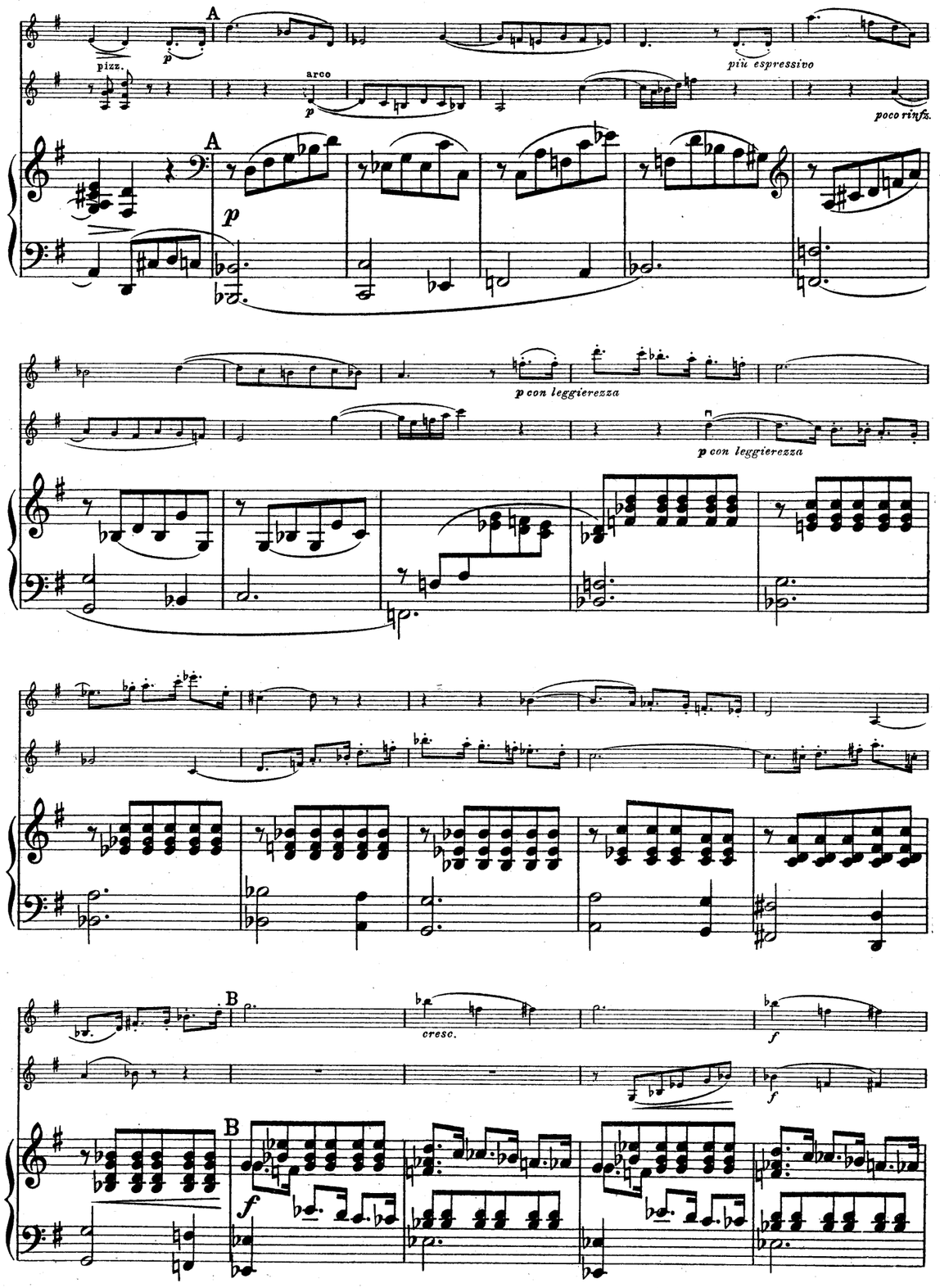
A
pizz.
p
arco
p
più espressivo
poco rinfz.
A
p
p con leggierezza
p con leggierezza
B
cresc.
f
f
B
f

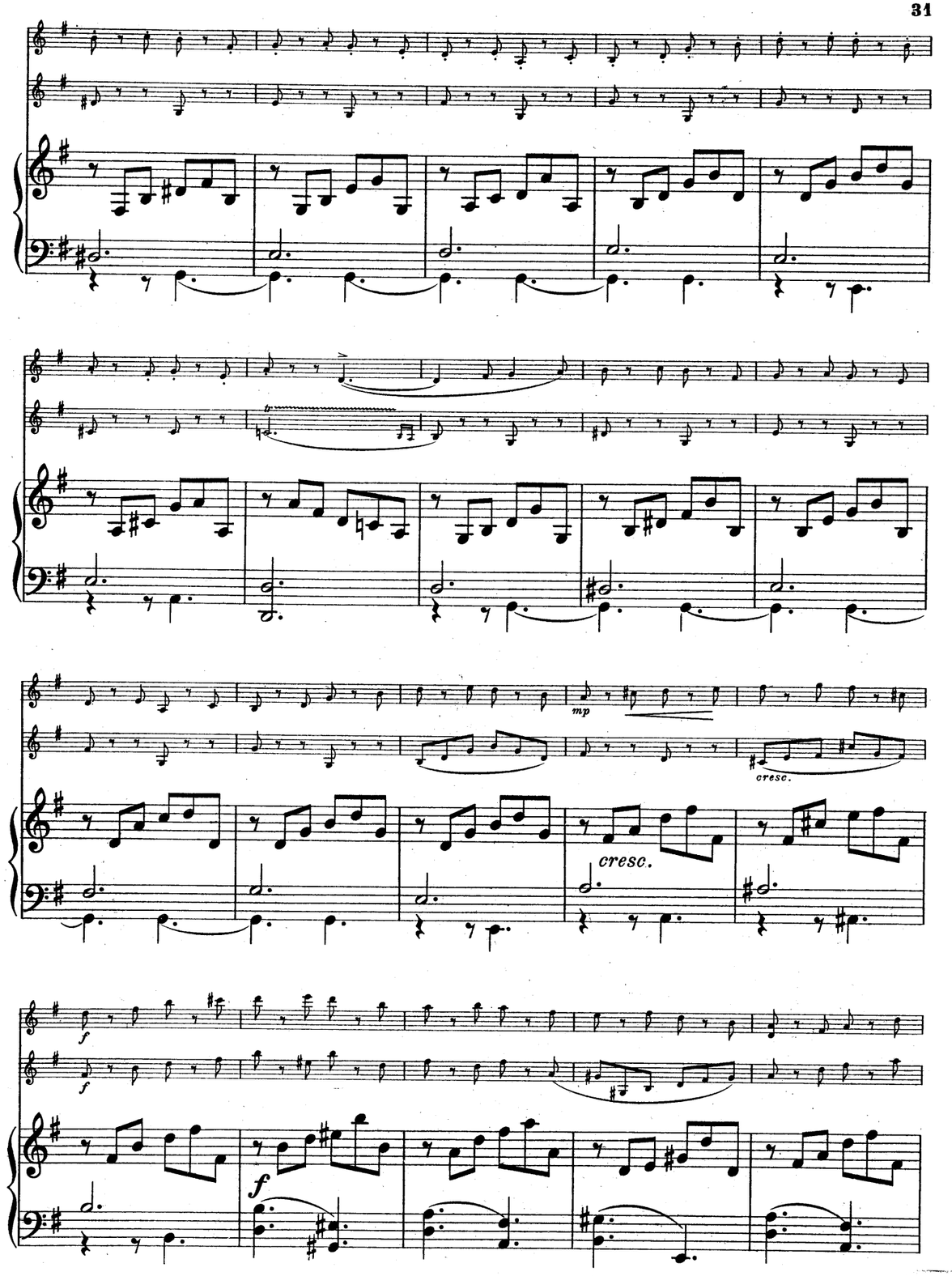
mp
cresc.
cresc.
f
f
f

f

f

dimin.

dimin.

dimin.

H

p

molto p

H

p

Ped.

*

marcato

marcato

dim.

p

dim.

p

C

p

dim.

C

p

mf

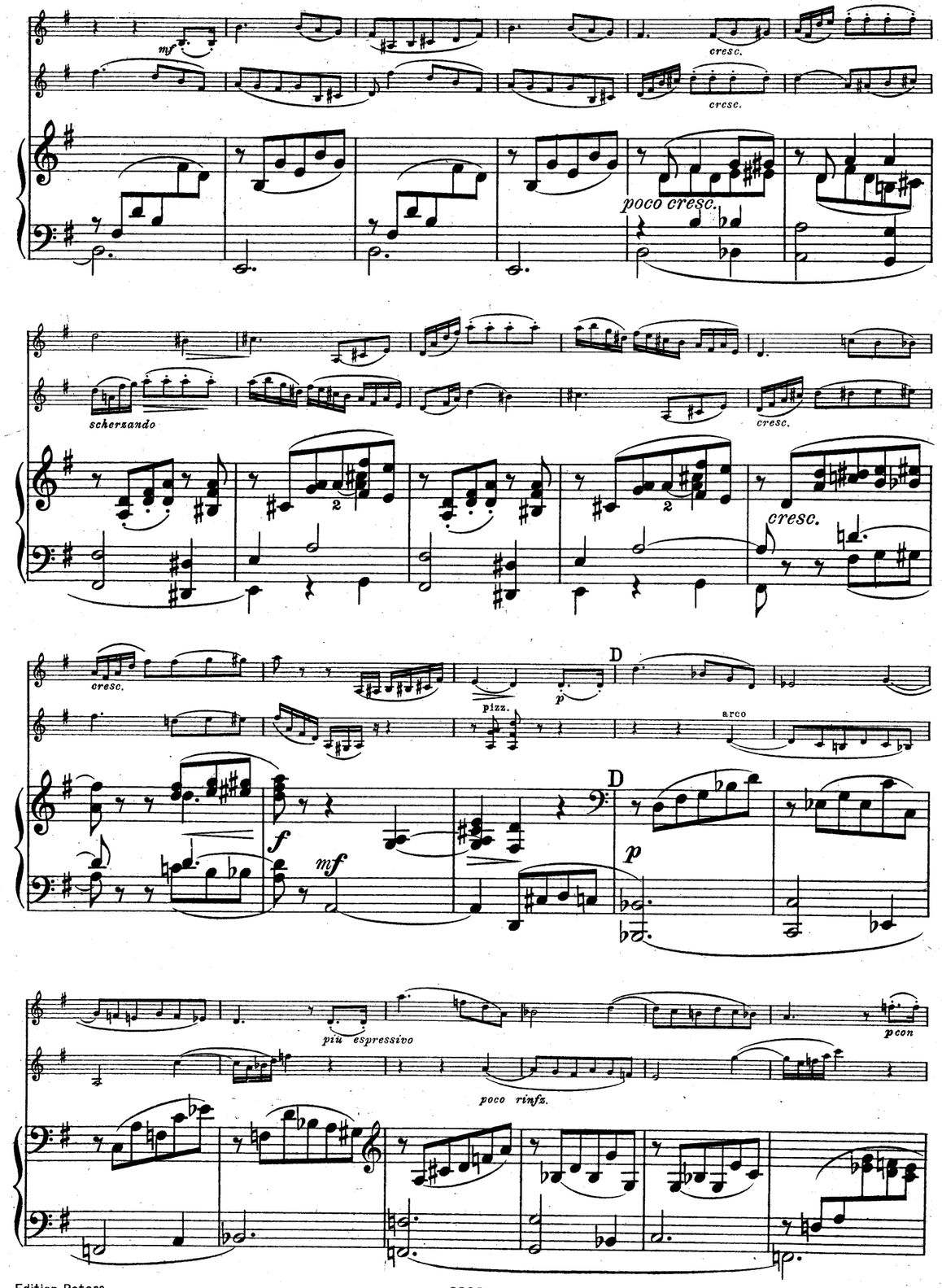
mf
cresc.
cresc.
poco cresc.
scherzando
cresc.
cresc.
cresc.
pizz.
p
D
arco
f
mf
D
p
più espressivo
poco rinfz.
p con

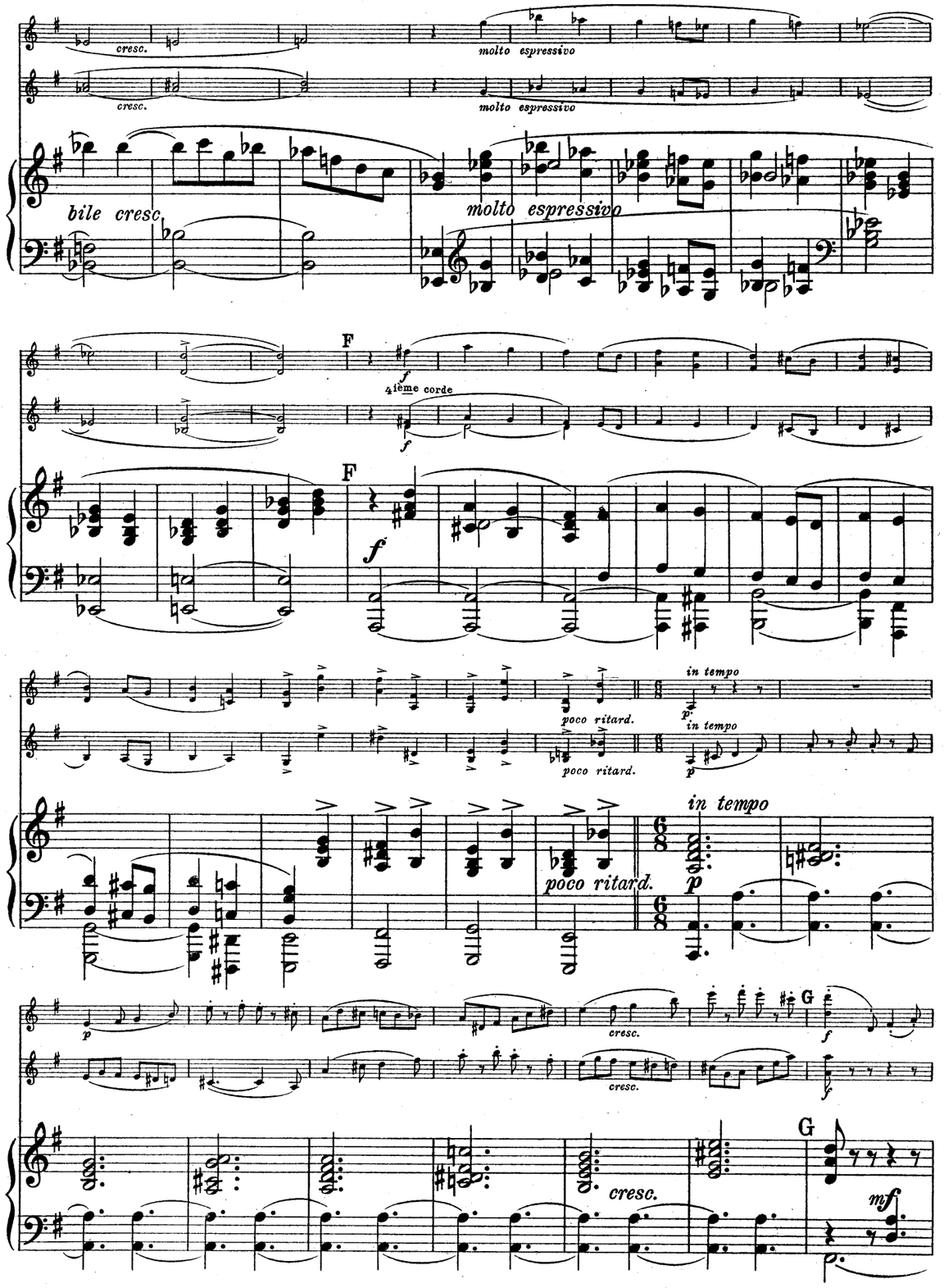
cresc.
molto espressivo
cresc.
molto espressivo
bile cresc.
molto espressivo
F
4ième corde
f
F
f
poco ritard.
in tempo
p
poco ritard.
in tempo
p
poco ritard.
in tempo
p
p
cresc.
G
f
cresc.
f
cresc.
G
mf

pp

p

dim.

pp

E

cantabile

cantabile

E

p

canta-

bile

canta-

leggierezza

p con leggierezza

E

cresc.

E

f

marcato

f

marcato

f

dim.

dim.

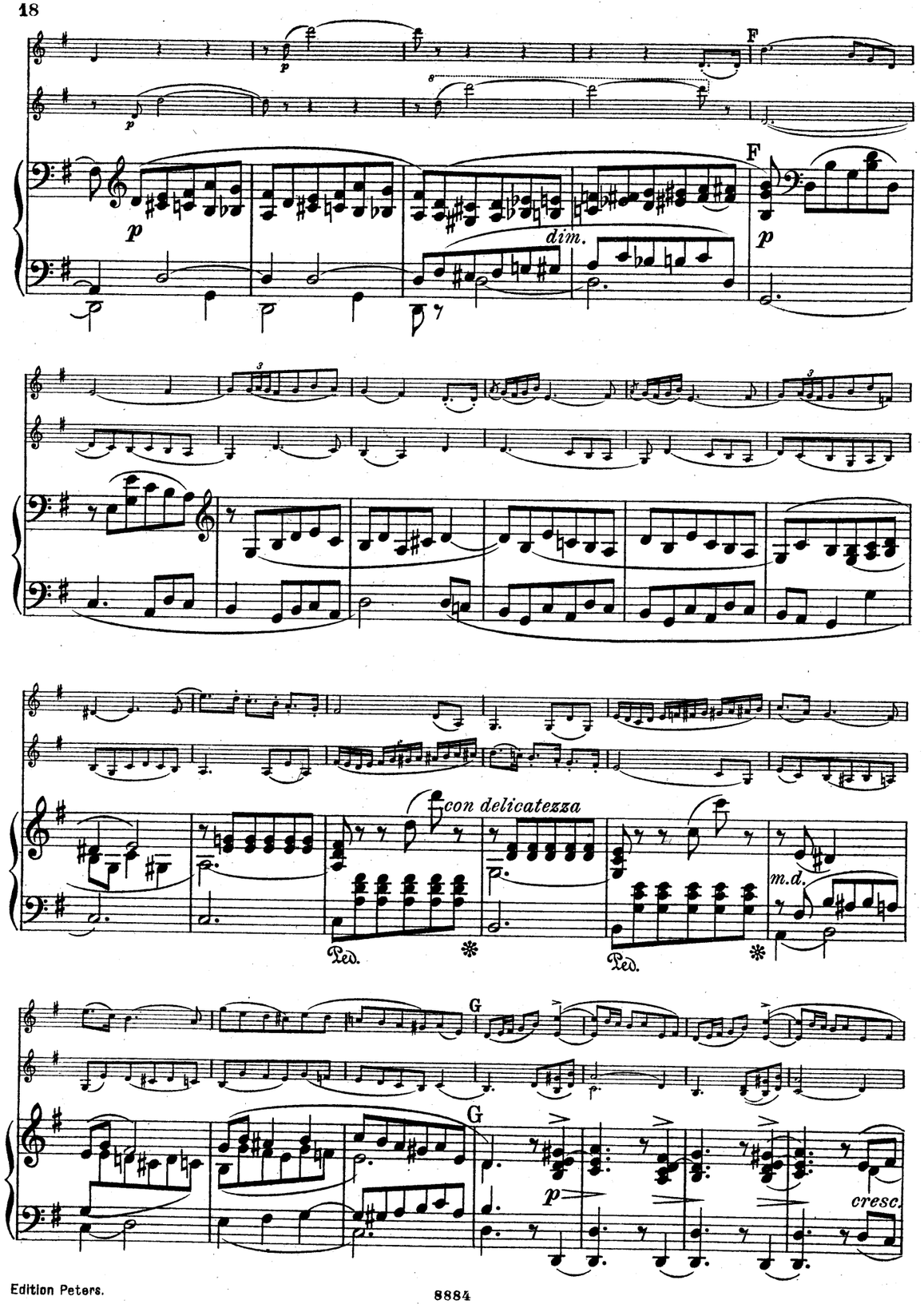
F
p
dim.
con delicatezza
m.d.
Ped.
G
cresc.

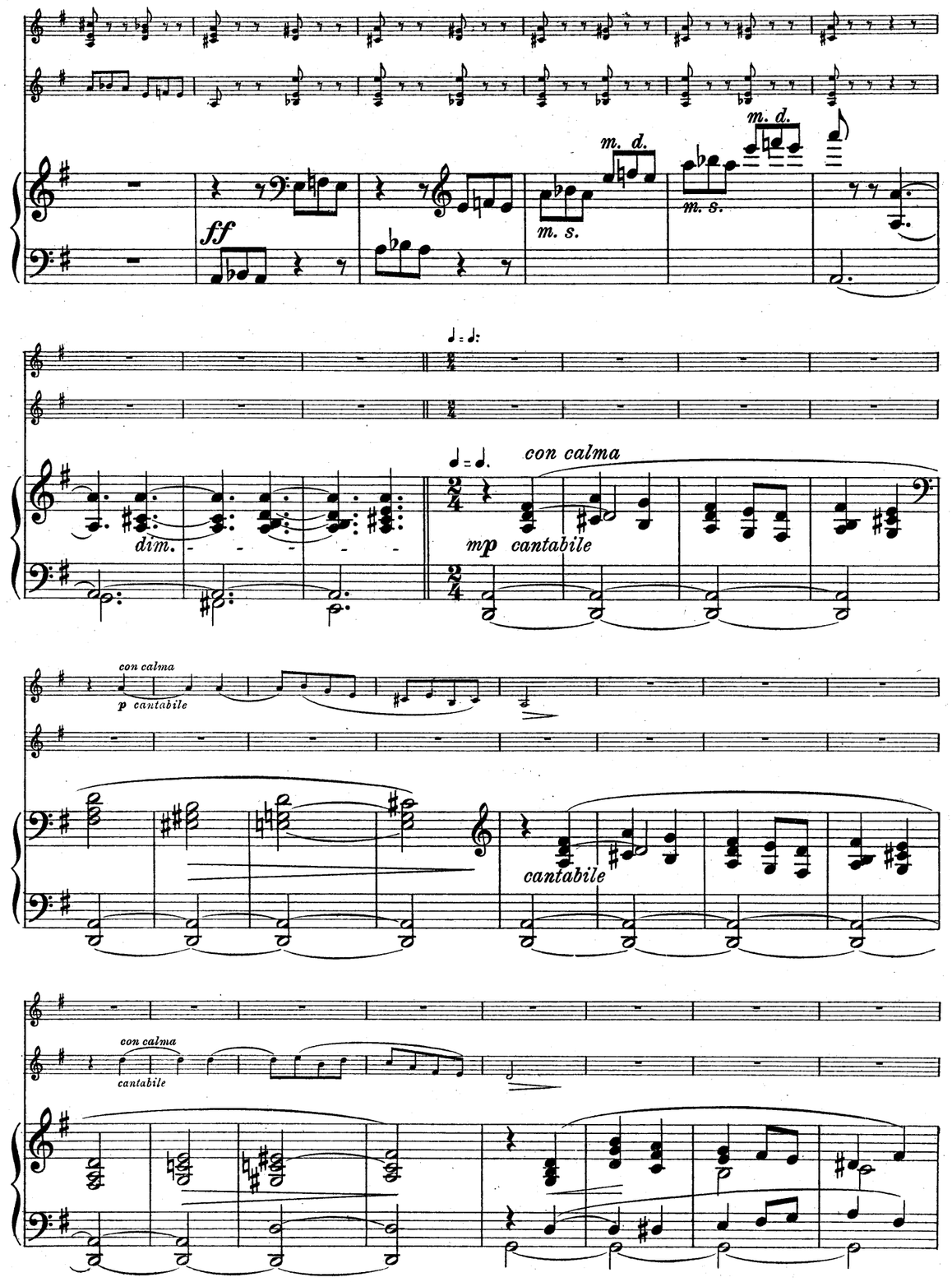
ff
m. d.
m. s.
dim.
con calma
mp cantabile
p cantabile
cantabile

con tutta forza

con tutta forza

ff

D

feroce

D

cresc.

cresc.

dim.

dim.

cantabile

dim.

cantabile

Ped.

cantabile, grazioso

Ped. Ped. Ped. Ped. Ped.

dim.

dolce

leggierissimo

leggierissimo

pizz.

pizz.

pp

III.

Lento assai. M. M. ♩= 63.

Lento assai. M. M. ♩= 63.

p sempre molto legato

A

A

C

C

poco cresc.

poco cresc.

poco cresc.

B

dolce

pp

B

poco cresc.

poco cresc.

poco cresc.

dolce

p

dim.

dim.

pp

pp

dim.

C

C

cresc.

dim.

cresc.

dim.

cresc.

dim.

pp

molto p

pp

molto p

pp

pp

morendo

pp

morendo

ppp

Ped.

Ped.

IV.

Molto vivace. M. M. ♩.=100.

Molto vivace. M. M. ♩.=100.

f

f

dimin.

p

pizz.

mf

p

A

arco

mp

A

cresc.

AbacoAlquenAmbrosioArenskyAsplmayerAulinBargielBarnekowBarnettBazziniBendlBennettBergerBertiniBischoffBlancBlumenthalBoëlyBoisdeffreBrambach
uLiebeskindLindbladLindpaintnerLitolffLuiginiLuxMacanMacfarrenMallingMannsMaysederMicaMoliqueMojaMoniuszkoNachezNapravnikNaumannNorm
BreeBruniBungertBuonamiciCarreñoCherubiniChevillardChvalaColeridge-TaylorCremontCuiDareDavidDavidovDessoffDittersdorfDobrzynskiDontDotzauerDraesekeEllertonErnstFescaFétisFibichFinkFuchsGadeGanzGebelGernsheim
NovacekÖlanderOnslowOrellanaOuseleyParryPergerPerryPleyelPössingerPrägerProutPuchatRaffRaimondiRehbaumReinagleReineckeReissigerReussRheinbergerRichterRiemannRiesRimsky-KorsakovRodeRombergRosenhainRubinst
GodardGoldmarkGouvyGrädenerGriegGrillGrützmacherHalmHänselHaydnHeidrichHennessyHepworthHéritte-ViardotHermannHerrmannHerzogenbergHeubn
inRüferSauzaySchaffnerScharwenkaSchmittScholzSchuberthScontrinoShieldSimonettiSokolovSpeyerSpindlerSpohrStamitzStanfordStatkowskiSte
erHillerHoffmeisterHoffstetterHofmannHohlfeldHummelHurlstoneHüttenbrennerJadassohnJansaJensenJentschJerabekKielKirchnerKlughardtKopylovKörteKrehlKretschmannKreutzerKrommerKrugKudelskiKuhlauLachnerLeeLek
ammarStephensStrebenSvendsenTanéievTaubertThiériotThernThomasThuilleUdbyeVanhalVeitVerhulstVierlingVolkmannViottiWalterWeyermannWichmannWilmWolfWolfrumWoodZelenski

MERTON MUSIC

Merton Music is devoted to making rare string chamber music accessible to players at prices which will positively encourage exploration. There are 1100 items in the catalogue from 300 composers, most of whose names you will find in the border. Not all are masterpieces but very few deserve the neglect they have endured because their original publishers allowed them to go out of print. All can be posted to you direct from the publisher, Theo Wyatt, in London at the following standard price per page of music, post-free; a fraction of the price of commercial publications:

U.K.	£0.10
U.S.A	$0.20
Germany	€0,20
Holland	€0,20
Australia	A$0.30
Sweden	SEK1.50

The music is supplied in parts ready for the music stand on 100gsm A3 paper in a 160gsm cover. For many of these works separate scores are available.

For a free 24pp. catalog containing an order form and full instructions on how to pay in your own currency contact one of the following:

Australia
Stephanie Hicks, 21 Bally Street, Kelvin Grove, Queensland 4059
Phone: (07) 3352 5576 Fax: (07) 3258 6444
e-mail: hicksatmerton@hotmail.com

Germany
Wolfgang Schreiber, Franz-Schubert-Str. 12/1 69168 Wiesloch
Phone: 06222/385117 Fax: 06222/385119 e-mail: wolfg@ngi.de

Holland
Caroline Bouwman, Hobbemastraat 6''', 1071 ZA Amsterdam Phone: 020 6737943
e-mail: caroline_willem@hotmail.com

Sweden
John Teague, Wivalliusgatan 15, 7tr. 11260 Stockholm Phone: 08-6188486
Fax: 08-6185407 e-mail: john.teague@telia.com

U.S.A.
Meriel Ennik, 1901 Golden Rain Road #1, Walnut Creek, CA 94595-2180
Phone: 1-925-287-9550 e-mail: mertonusa@yahoo.com

U.K.
Theo Wyatt, 8 Wilton Grove, London SW19 3QX Phone/Fax: 020 8540 2708
e-mail: mertonmusic@argonet.co.uk

(Prices current 2007)

SUITE.

VIOLINO I.

I.

Maurice Moszkowski Op. 71.

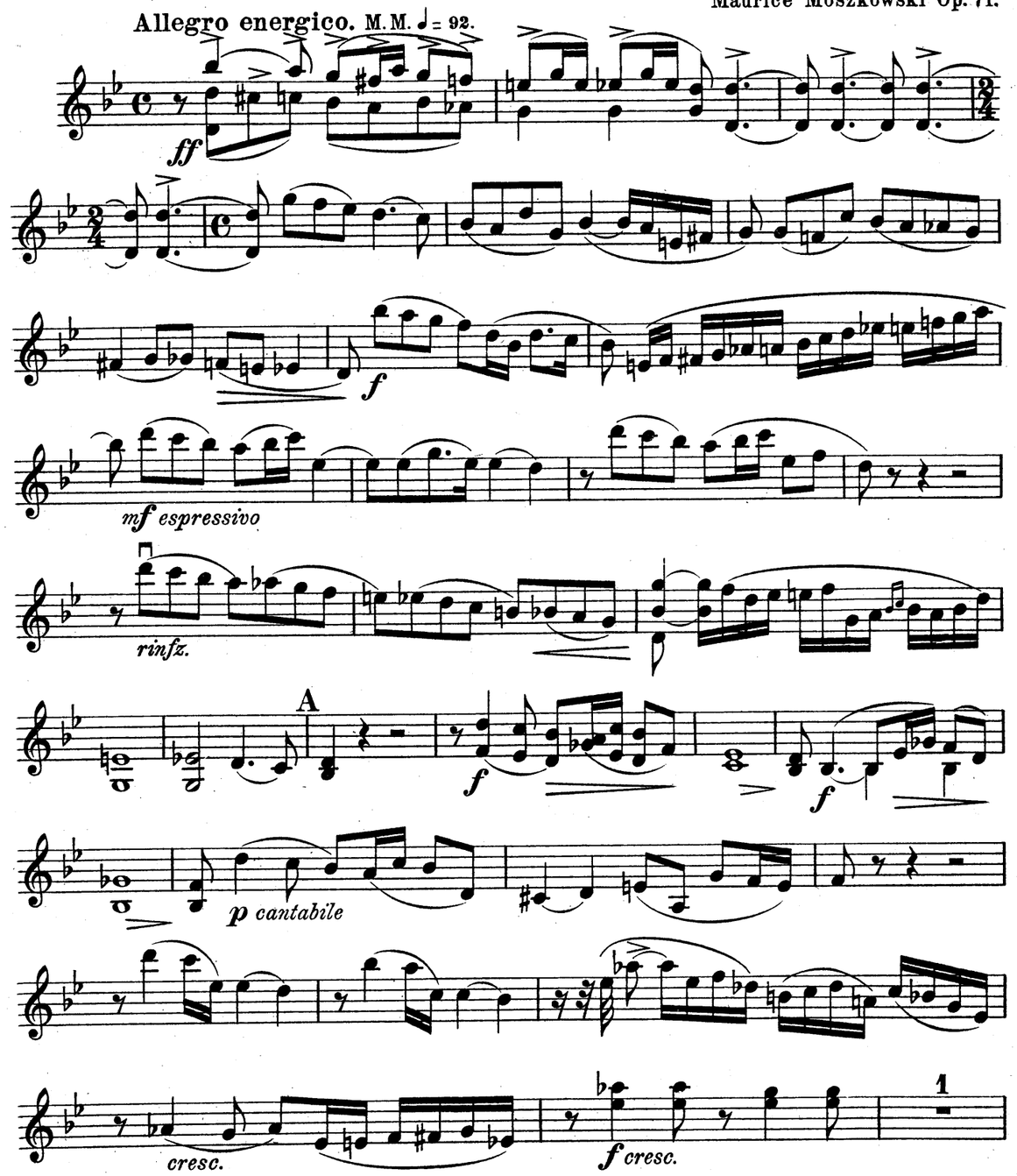

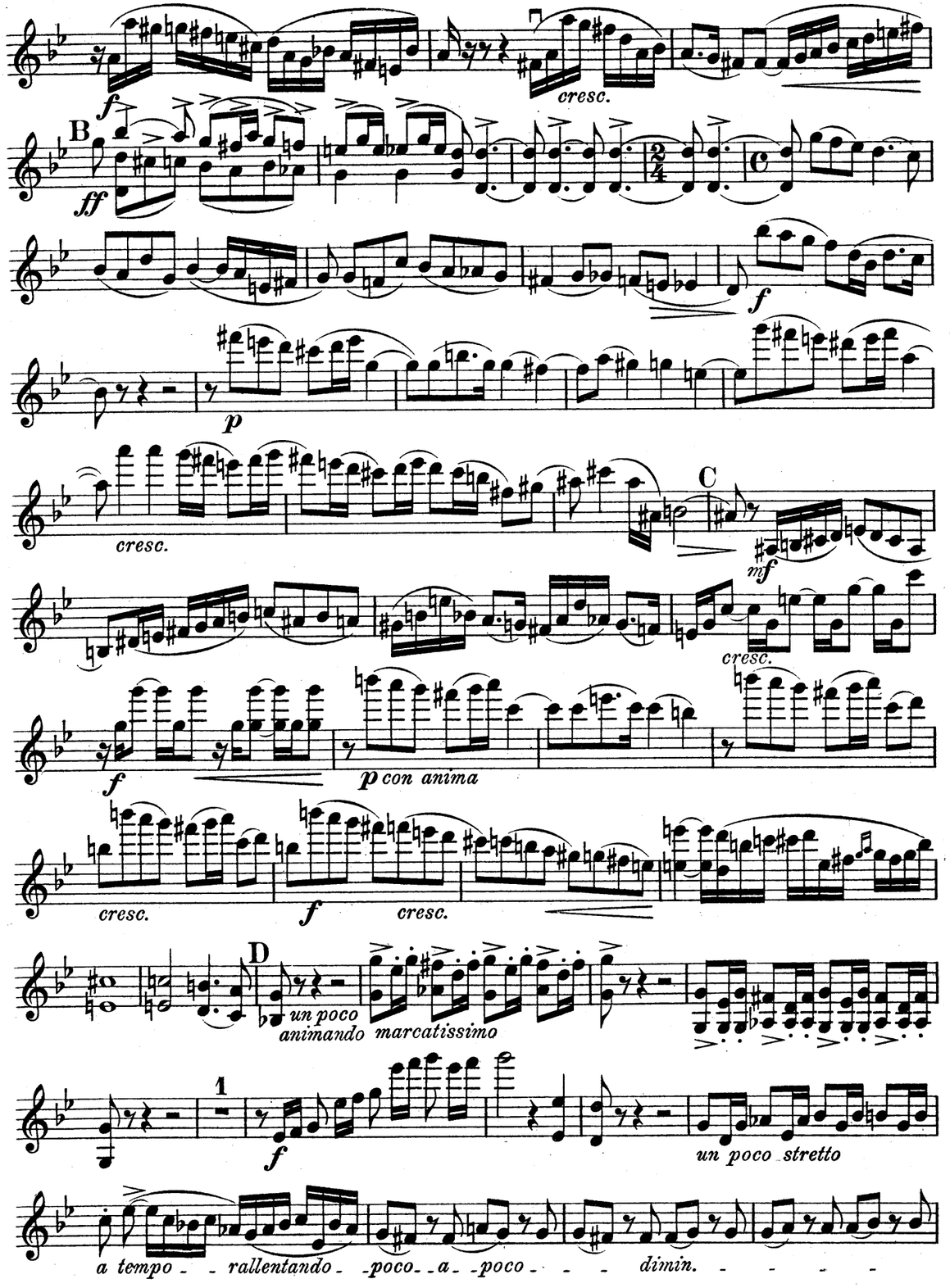
cresc.
B
ff
f
p
cresc.
C
mf
cresc.
f
p con anima
cresc.
f
cresc.
D
un poco
animando marcatissimo
1
f
un poco stretto
a tempo - - rallentando - - poco - - a - - poco - - - - dimin. - - - - -

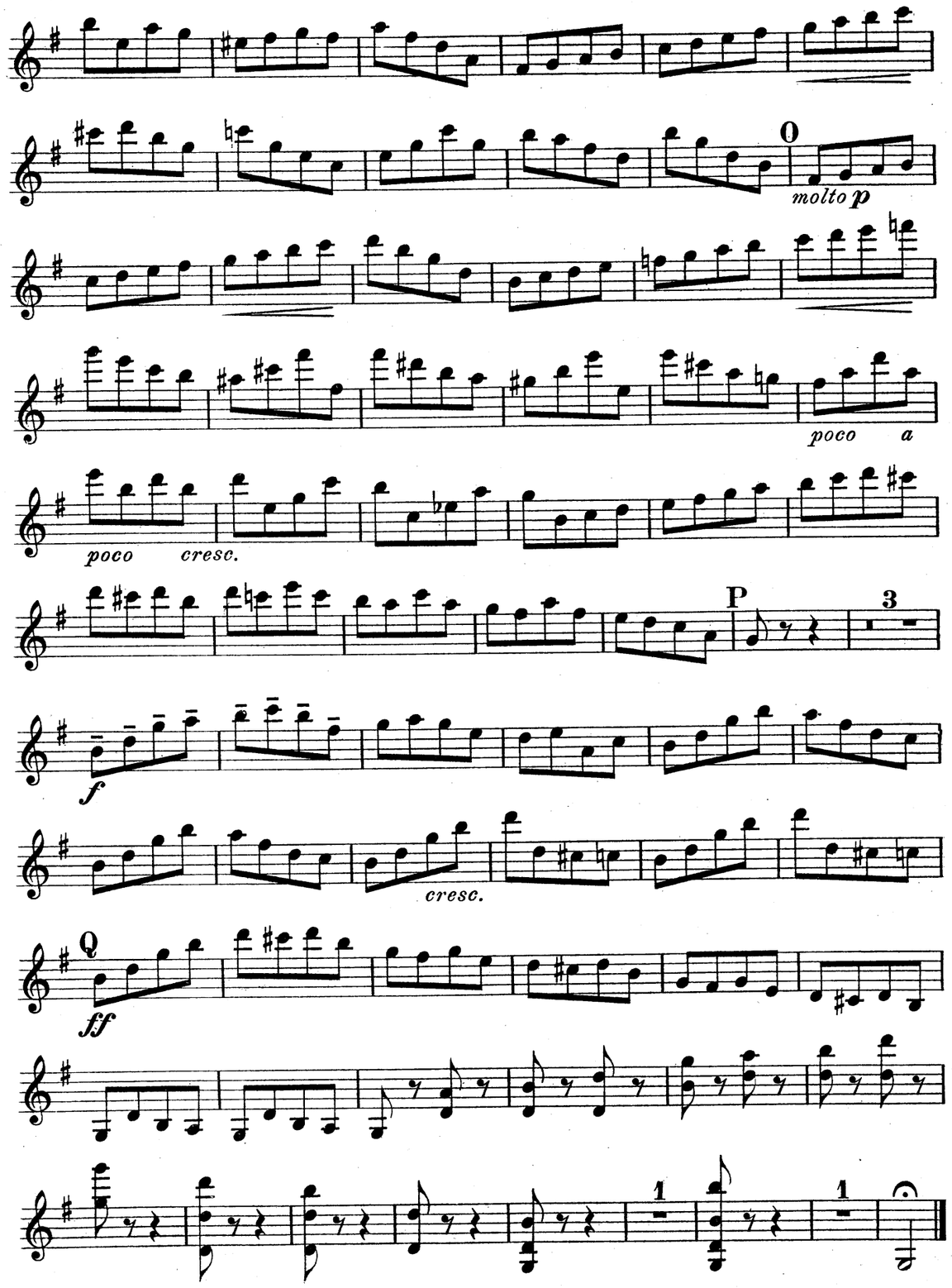
O
molto p
poco a
poco cresc.
P
3
f
cresc.
Q
ff
1
1

con forza

L

mente *appassionato*

violente-

M

trem.

Ancora più presto.

p leggierissimo

N

in tempo

molto p

pp

E

poco cresc.

mp

poco rinfz.

cresc.

f

V

poco animando

ff

in tempo

II.

Allegro moderato. M. M. ♩= 138.

grazioso

p

mf

cresc.

cresc.

più espressivo

A

p con leggierezza

B

cresc.

f

marcato

dim.

p

p

C

mf

cresc.

cresc.

H

p

mp

f

I

p

K

f

3

1 D

3

con calma

p cantabile

15

pp

E cantabile

cresc.

molto espressivo

F

f

poco ritard.

in tempo

p

cresc.

G

f

5

f

dim.

più espressivo

D

p

pcon leggierezza

E

cresc.

f

marcato

dim.

p

F

3

3

cresc.

dim.

G

cantabile, grazioso

1

dim.

leggierissimo

2

pizz.

III.

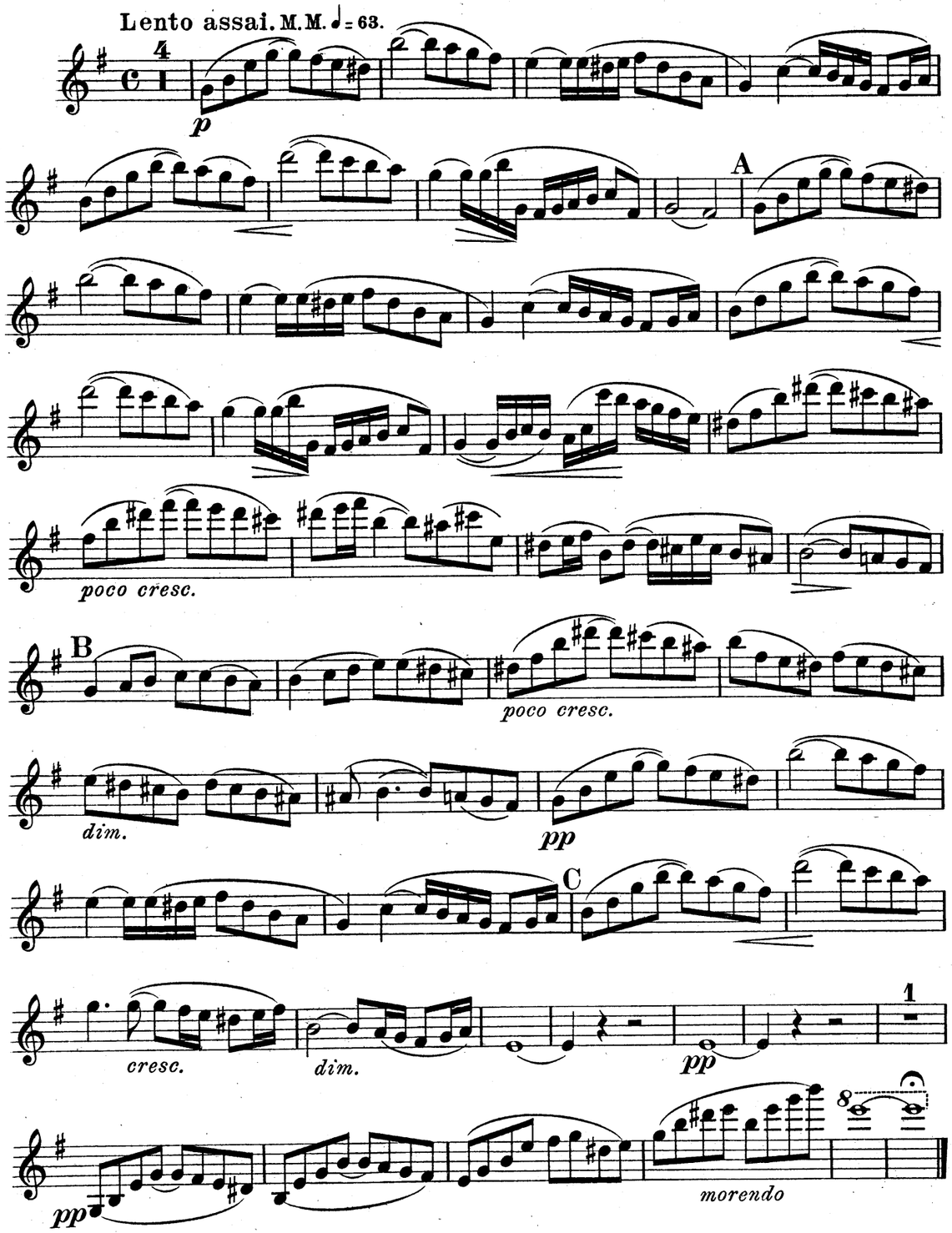
Lento assai. M.M. ♩= 63.
4
p
A
poco cresc.
B
poco cresc.
dim.
pp
C
cresc.
dim.
pp
1
pp
8
morendo

IV.

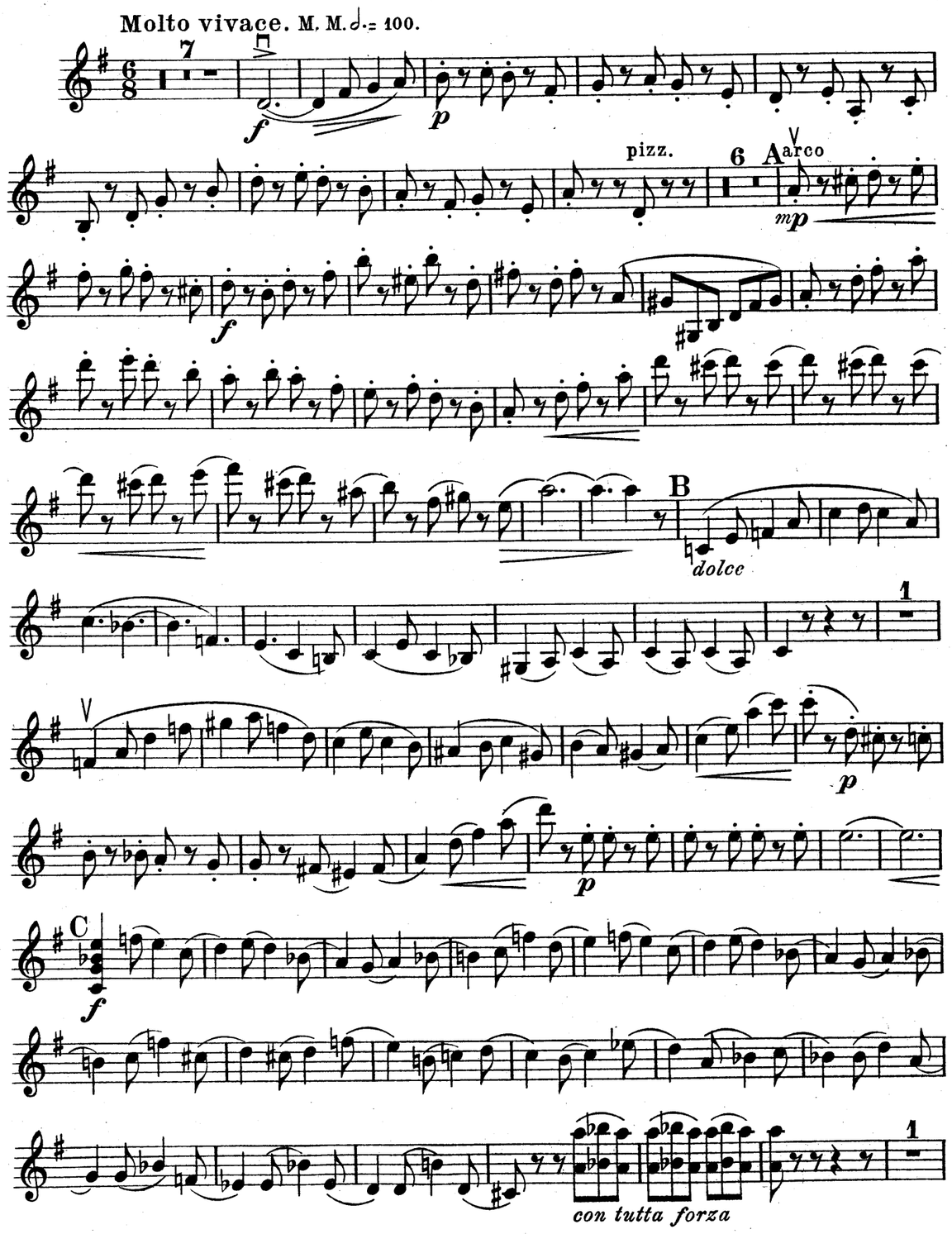
Molto vivace. M. M. 𝅗𝅥.= 100.
7
f
p
pizz.
6
A
arco
mp
f
B
dolce
1
p
p
C
f
1
con tutta forza

AbacoAlquenAmbrosioArenskyAsplmayerAulinBargielBarnekowBarnettBazziniBendlBennettBergerBertiniBischoffBlancBlumenthalBoëlyBoisdeffreBrambach
BreeBruniBungertBuonamiciCarrefioCherubiniChevillardChvalaColeridge-TaylorCremontCuiDaneDavidDavidovDessoffDittersdorf
DobrzynskiDontDotzauerDraesekeEllertonErnstFescaFétisFibichFinkFuchsGadeGanzGebelGernsheim
GodardGoldmarkGouvyGrädenerGriegGrillGrützmacherHalmHänselHaydnHeidrichHennessyHepworthHéritte-ViardotHermannHermannHerzogenbergHeubn
HillerHoffmeisterHoffstetterHofmannHohlfeldHummelHurlstoneHüttenbrennerJadassohnJonasJensenJentsch
KalkbrennerKargKarlowiczKeilKirchnerKlughardtKopylovKörteKrehlKretschmannKreutzerKrommerKrugKudelskiKuhlauLachnerLeeLebk
LiebeskindLindbladLindpaintnerLitolffLuiginiLuxMacanMacfarrenMallingMannsMaysederMicaMoliqueMojaMoniuszkoNachezNapravnikNaumannNorm
NovacekOlanderOnslowOrellanaOuseleyParryPergerPerryPleyelPössingerPrägerProutPuchatRaffRaimondiRehbaumReinagleRei
ReineckeReissigerReussRheinbergerRichterRiemannRiesRimsky-KorsakovRodeRombergRosenhainRubinst
SaRafSauzaySchaffnerScharwenkaSchmittScholzSchubertHScontrinoShieldSimonettiSokolovSpeyerSpindlerSpohrStamitzStanfordStatkowskiSte
SommerStephensStrebenSvendsenTanéievTaubertThiérriotThernThomasThuilleUdbyeVanhalVeitVerhulstVierling
VolkmannViottiWalterWeyermannWichmannWilmWolfWolfrumWoodZelenski

MERTON MUSIC

Merton Music is devoted to making rare string chamber music accessible to players at prices which will positively encourage exploration. There are 1100 items in the catalogue from 300 composers, most of whose names you will find in the border. Not all are masterpieces but very few deserve the neglect they have endured because their original publishers allowed them to go out of print. All can be posted to you direct from the publisher, Theo Wyatt, in London at the following standard price per page of music, post-free; a fraction of the price of commercial publications:

U.K.	£0.10
U.S.A	$0.20
Germany	€0,20
Holland	€0,20
Australia	A$0.30
Sweden	SEK1.50

The music is supplied in parts ready for the music stand on 100gsm A3 paper in a 160gsm cover. For many of these works separate scores are available.

For a free 24pp. catalog containing an order form and full instructions on how to pay in your own currency contact one of the following:

Australia
Stephanie Hicks, 21 Bally Street, Kelvin Grove, Queensland 4059
Phone: (07) 3352 5576 Fax: (07) 3258 6444
e-mail: hicksatmerton@hotmail.com

Germany
Wolfgang Schreiber, Franz-Schubert-Str. 12/1 69168 Wiesloch
Phone: 06222/385117 Fax: 06222/385119 e-mail: wolfg@ngi.de

Holland
Caroline Bouwman, Hobbemastraat 6''', 1071 ZA Amsterdam Phone: 020 6737943
e-mail: caroline_willem@hotmail.com

Sweden
John Teague, Wivalliusgatan 15, 7tr. 11260 Stockholm Phone: 08-6188486
Fax: 08-6185407 e-mail: john.teague@telia.com

U.S.A.
Meriel Ennik, 1901 Golden Rain Road #1, Walnut Creek, CA 94595-2180
Phone: 1-925-287-9550 e-mail: mertonusa@yahoo.com

U.K.
Theo Wyatt, 8 Wilton Grove, London SW19 3QX Phone/Fax: 020 8540 2708
e-mail: mertonmusic@argonet.co.uk

(Prices current 2007)

SUITE.

VIOLINO II.

I.

Maurice Moszkowski, Op. 71.

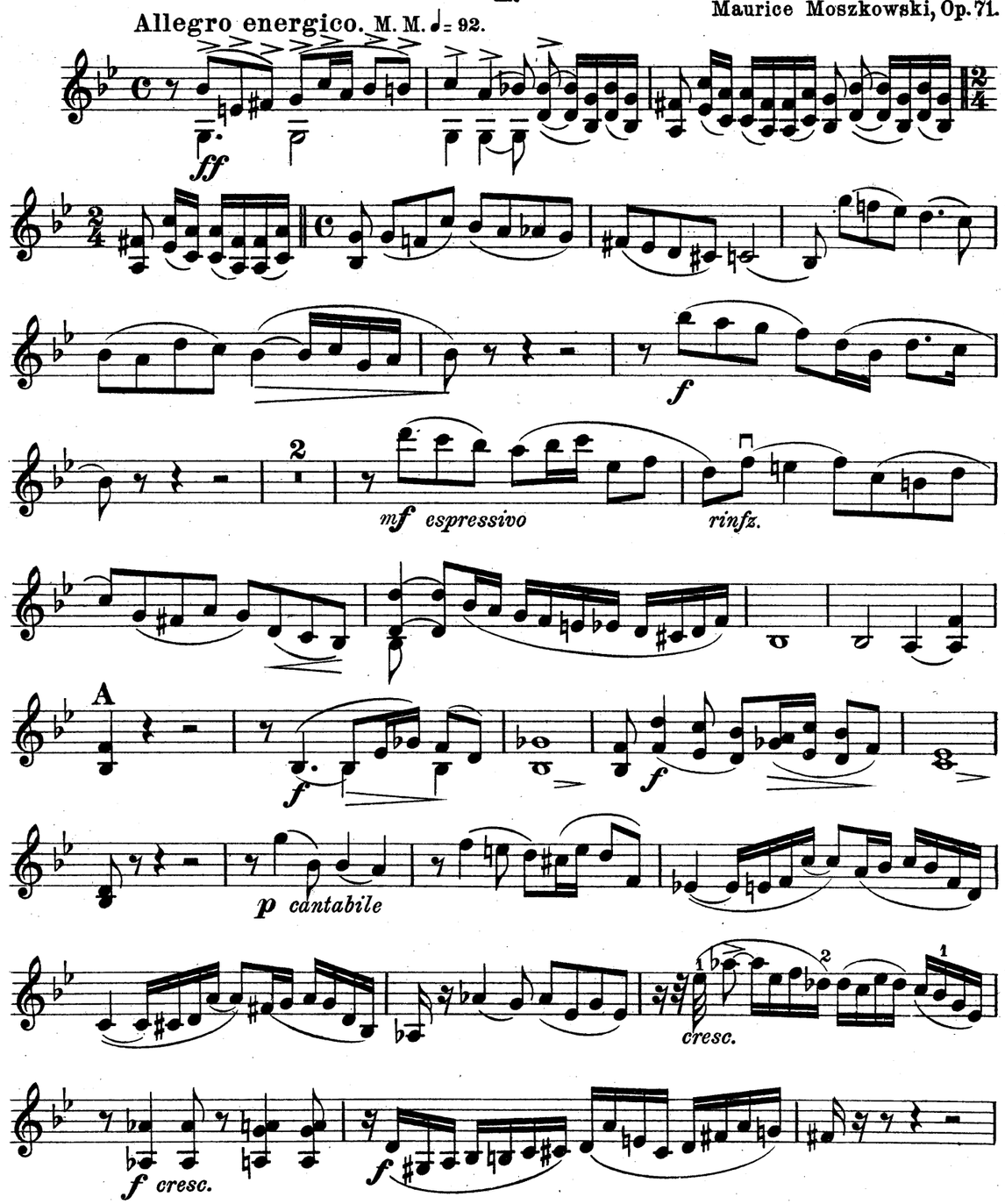

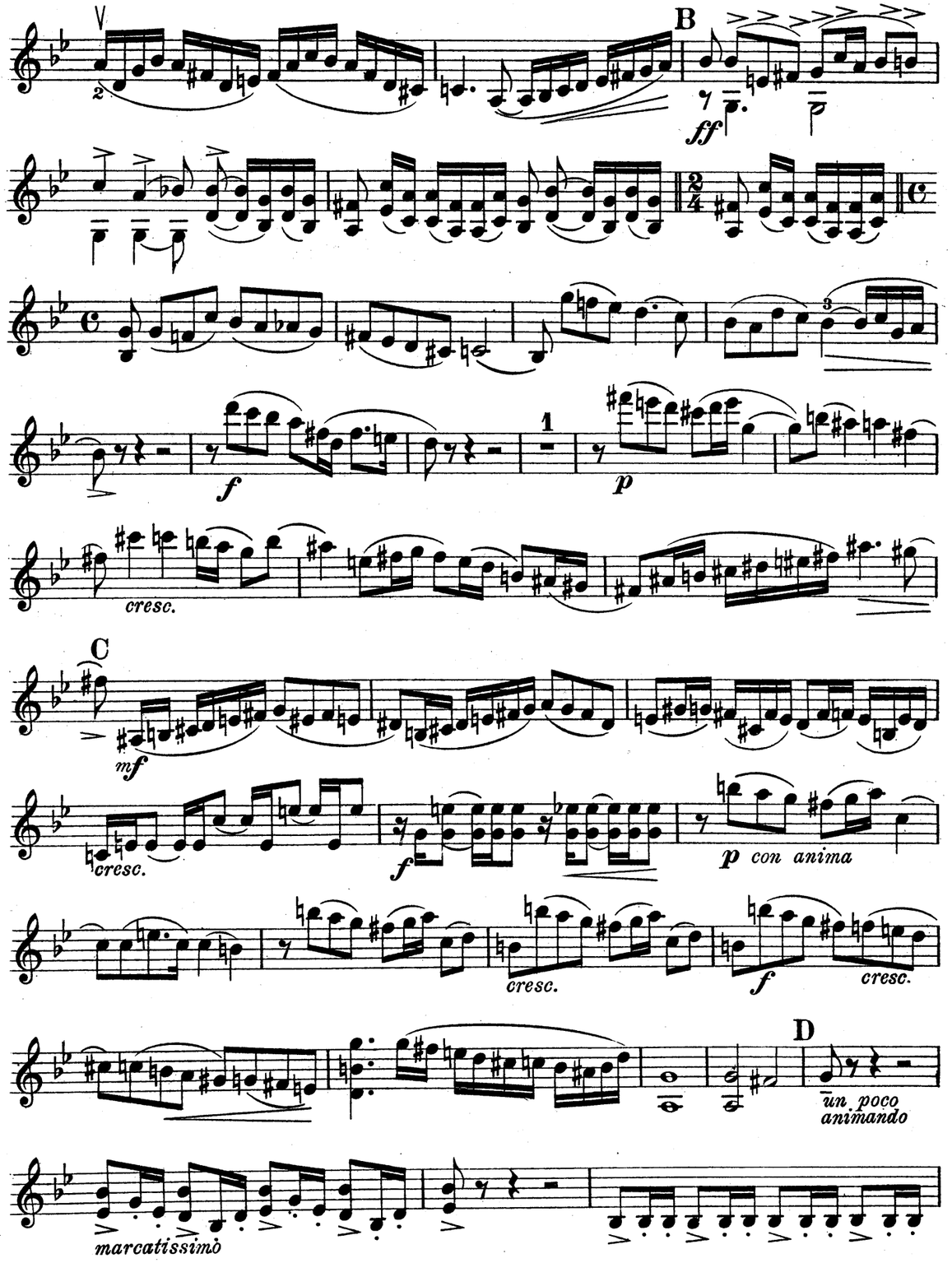
B
ff
f
p
cresc.
C
mf
cresc.
f
p con anima
cresc.
f
cresc.
D
un poco animando
marcatissimo

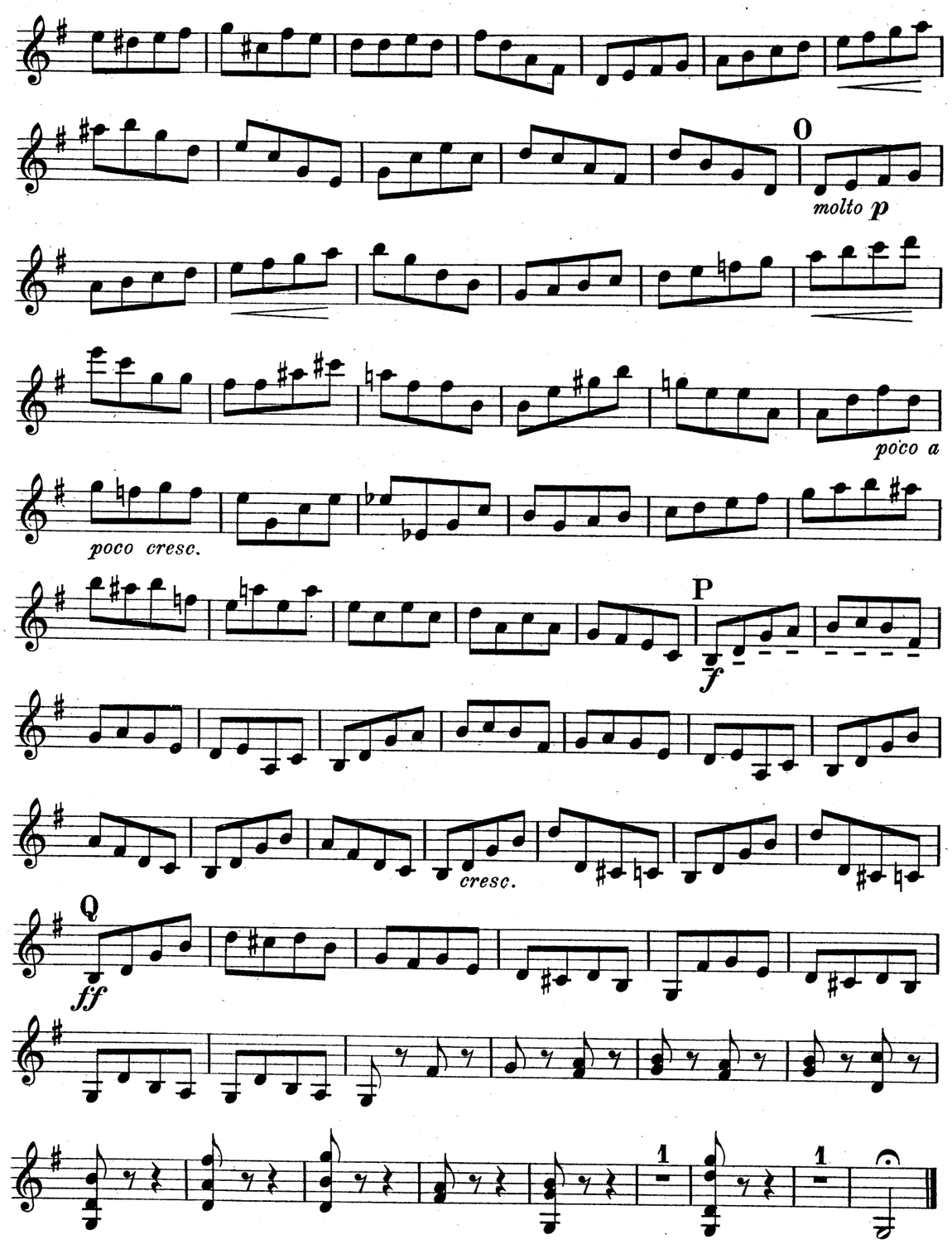
O
molto p
poco a
poco cresc.
P
f
cresc.
Q
ff

marc. assai

violentemente

Viol. I.

appassionato

trem.

Ancora più presto.

p leggierissimo

f

un poco stretto

a tempo

rallent.

in tempo

p

poco cresc.

mp

poco rinfz.

cresc.

f

ff

poco animando

in tempo

II.

Allegro moderato. M. M. ♩ = 138.

p *mf* *cresc.* *scherzando* *cresc.*

pizz. A arco *p* *poco rinfz.*

p con leggierezza

B 2 *f* *marcato*

1 *p* *dim.* C *p* *mf* *cresc.* *scherzando*

dimin. H *molto p* *tr* *f* *cresc.*

tr *tr*

I *p* *marcato* *marc.* K *f* 3

VIOLINO II.

1 D *feroce*

3 12 *con calma*

cantabile

13 Viol. I. E *cantabile*

cresc. *molto espressivo*

F 4ième Corde

poco ritard.

in tempo

cresc. G

VIOLINO II.

cresc. pizz. D arco

poco rinfz. *p con*

leggierezza

E 2 *marcato*

1

F *dim.*

G *cresc.* *dim.*

3 *cantabile*

dolce *leggierissimo*

pizz.

III.

Lento assai.

p

A

poco cresc.

B

poco cresc.

dim.

pp

C

cresc.

dim.

molto p

pp

1

pp

1

morendo

IV.

Molto vivace.

15

mf

p

A

1

f

tr

tr

B

1

pp

dolce

p

p

C

f

con tutta forza

1

AbacoAlquenAmbrosioArenskyAsplmayerAulinBargielBarnekowBarnettBazziniBendlBennettBergerBertiniBischoffBlancBlumenthalBoëlyBoisdeffreBrambach
LiebeskindLindbladLindpaintnerLitolffLuiginiLuxMacanMacfarrenMallingMannsMaysederMicaMoliqueMojaMoniuszkoNachezNapravnikNaumannNorman

MERTON MUSIC

Merton Music is devoted to making rare string chamber music accessible to players at prices which will positively encourage exploration. There are 1100 items in the catalogue from 300 composers, most of whose names you will find in the border. Not all are masterpieces but very few deserve the neglect they have endured because their original publishers allowed them to go out of print. All can be posted to you direct from the publisher, Theo Wyatt, in London at the following standard price per page of music, post-free; a fraction of the price of commercial publications:

U.K.	£0.10
U.S.A	$0.20
Germany	€0,20
Holland	€0,20
Australia	A$0.30
Sweden	SEK1.50

The music is supplied in parts ready for the music stand on 100gsm A3 paper in a 160gsm cover. For many of these works separate scores are available.

For a free 24pp. catalog containing an order form and full instructions on how to pay in your own currency contact one of the following:

Australia
Stephanie Hicks, 21 Bally Street, Kelvin Grove, Queensland 4059
Phone: (07) 3352 5576 Fax: (07) 3258 6444
e-mail: hicksatmerton@hotmail.com

Germany
Wolfgang Schreiber, Franz-Schubert-Str. 12/1 69168 Wiesloch
Phone: 06222/385117 Fax: 06222/385119 e-mail: wolfg@ngi.de

Holland
Caroline Bouwman, Hobbemastraat 6''', 1071 ZA Amsterdam Phone: 020 6737943
e-mail: caroline_willem@hotmail.com

Sweden
John Teague, Wivalliusgatan 15, 7tr. 11260 Stockholm Phone: 08-6188486
Fax: 08-6185407 e-mail: john.teague@wivallius.se

U.S.A.
Meriel Ennik, 1901 Golden Rain Road #1, Walnut Creek, CA 94595-2180
Phone: 1-925-287-9550 e-mail: mertonusa@yahoo.com

U.K.
Theo Wyatt, 8 Wilton Grove, London SW19 3QX Phone/Fax: 020 8540 2708
e-mail: mertonmusic@argonet.co.uk:

(Prices current 2008)

PIANOFORTE

Suite

pour 2 Violons et Piano

composée et dediée à Mlle Isabelle Levallois

par

Maurice Moszkowski

Opus 71.

Aufführungsrecht vorbehalten.

Propriété de l'Editeur.

8884

LEIPZIG
C. F. PETERS.

F. Baumgarten, del. Druck v. C.G.Röder, G.m.b.H, Leipzig.

MERTON MUSIC
8 Wilton Grove, London SW19 3QX
Phone/Fax: 020 8540 2708
e-mail: mertonmusic@argonet.co.uk
No. 3824

Moritz Moszkowski (1854-1925) was a Polish pianist and composer who trained at conservatories in Dresden and Berlin, made his debut in 1873 with great success in Berlin and earned a European reputation as a fine pianist and a composer of charming and dainty piano music of the salon type. Cobbett in his *Cyclopedic Survey* describes this piano trio as "A light, pleasing, brilliant piece with a somewhat trivial finale."

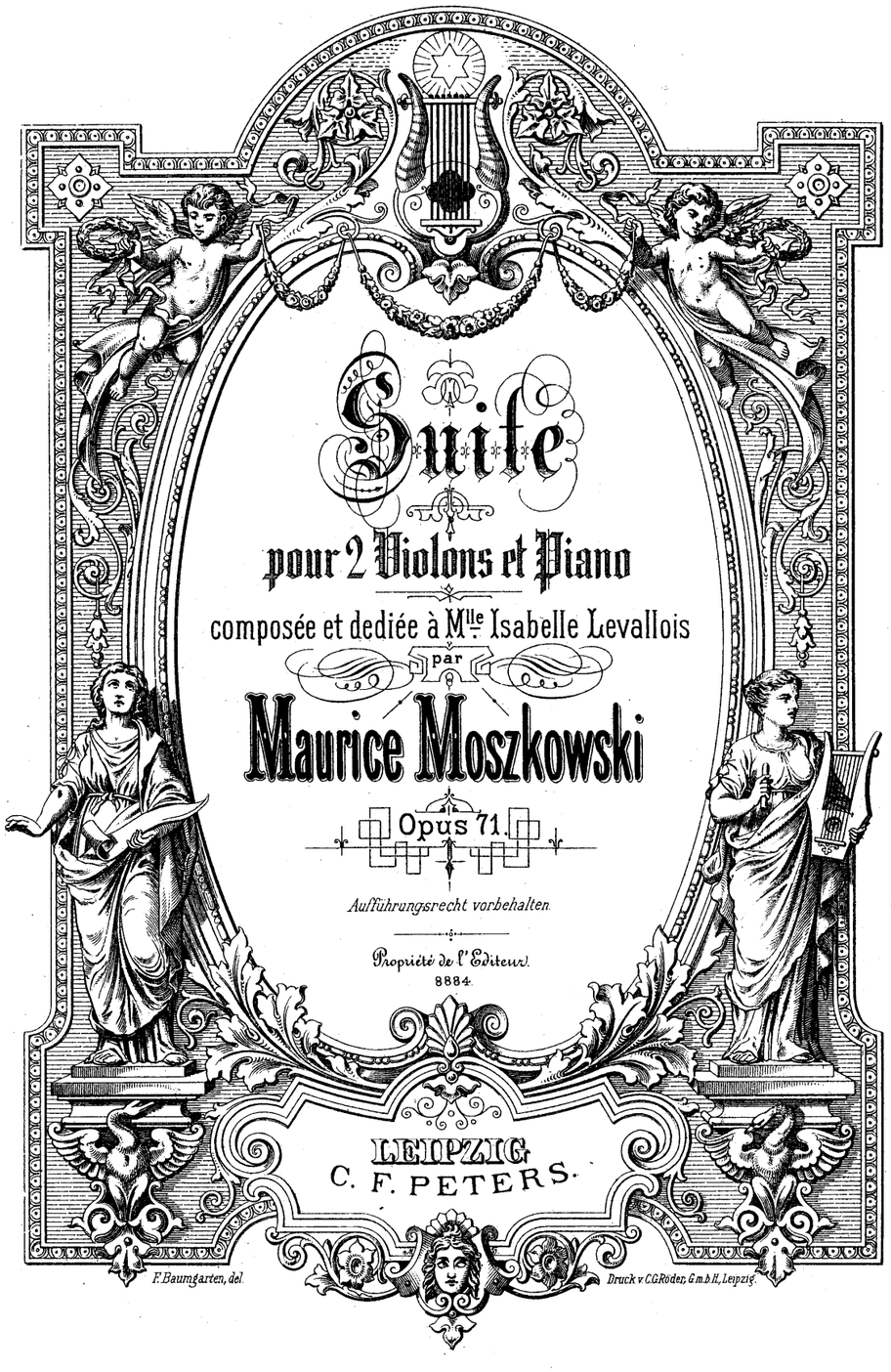

MERTON MUSIC

8 Wilton Grove, London SW19 3QX
Phone/Fax: 020 8540 2708
e-mail: mertonmusic@argonet.co.uk
No. 3824