

G.F.Händel

Arrival of the Queen of Sheba

transcription for string quartet

Classical Sheet Music Downloads®

Virtual Sheet Music PDF files - License Agreement

Carefully read all the terms and conditions of this license agreement prior to use of this document. Use of this document whether all or a portion of this music indicates your agreement to the following terms and conditions.

Virtual Sheet Music grants you, the purchaser, a non-exclusive license to use this score (the »PDF score«), under the terms and conditions stated in this agreement.

You may:

1. make one copy of the PDF score solely for back-up purposes.
2. print this document for your personal use.

You may not:

1. make copies of the PDF score in whole or in part except as expressly provided for in this agreement.
2. make alterations or modifications to the PDF score or any copy, or otherwise attempt to discover the source code of the PDF score.
3. sub-license, lease, lend, rent or grant other rights in all or any copy to others.
4. make verbal or media translation of the PDF score.
5. make telecommunication data transmission of the PDF score.

Terms:

This agreement is effective until terminated. You may terminate it at any time by destroying the PDF score, together with all copies in any form. It will also terminate if you fail to comply with any term or condition in this agreement.

NOTE: when you select Print, be certain to select the “shrink to fit” or “fit to page” option before clicking OK.

For support and assistance:
support@virtualsheetmusic.com
virtual@virtualsheetmusic.com

© 1999-2009 Virtual Sheet Music - All Rights Reserved

Virtual Sheet Music, Classical Sheet Music Downloads and Virtual Sheet Music logo are all registered trademarks of Virtual Sheet Music, Inc. in USA and other countries.

Cover photo:

“Arrival of the Queen of Sheba”, by Piero della Francesca (about 1466)

Arrival of the Queen of Sheba

for string quartet

string quartet
arrangement by
Fabrizio Ferrari

G.F.Händel (1685-1759)

Allegro moderato

Full Score - G.F.Händel - Arrival of the Queen of Sheba for string quartet

9

12

15

Full Score - G.F.Händel - Arrival of the Queen of Sheba for string quartet

18

21

24

Full Score - G.F.Händel - Arrival of the Queen of Sheba for string quartet

27

30

33

Full Score - G.F.Händel - Arrival of the Queen of Sheba for string quartet

36

38

41

Full Score - G.F.Händel - Arrival of the Queen of Sheba for string quartet

44

47

50

Full Score - G.F.Händel - Arrival of the Queen of Sheba for string quartet

53

56

59

Full Score - G.F.Händel - Arrival of the Queen of Sheba for string quartet

61

64

67

Full Score - G.F.Händel - Arrival of the Queen of Sheba for string quartet

69

72

75

Full Score - G.F.Händel - Arrival of the Queen of Sheba for string quartet

78

80

82

Full Score - G.F.Händel - Arrival of the Queen of Sheba for string quartet

84

86

88

Violin I

Arrival of the Queen of Sheba

for string quartet

string quartet
arrangement by
Fabrizio Ferrari

G.F.Händel (1685-1759)

Allegro moderato

Violin I - G.F.Händel - Arrival of the Queen of Sheba for string quartet

20

23

25

27

29

32

34

37

39

Violin I - G.F.Händel - Arrival of the Queen of Sheba for string quartet

43

45

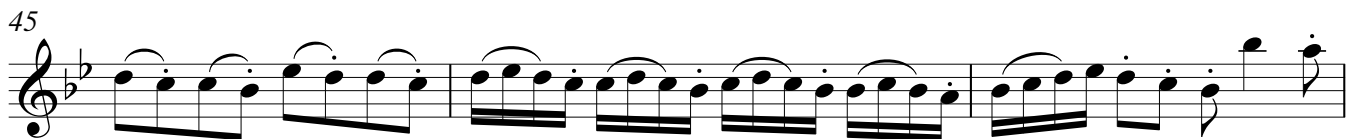

48

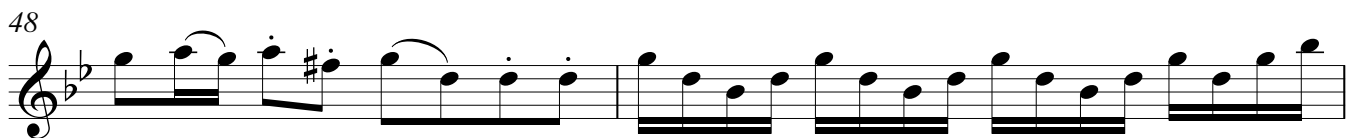

50

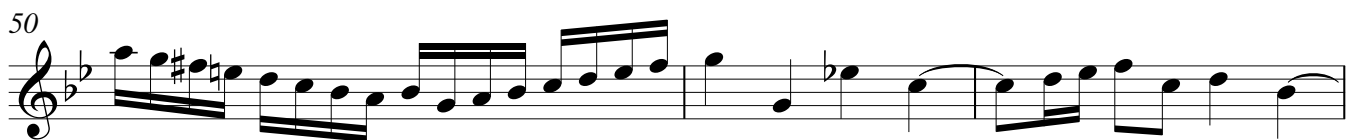

53

56

59

61

64

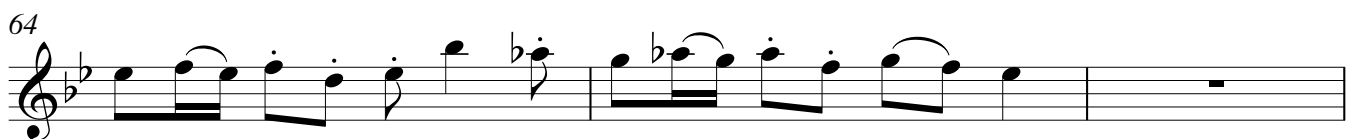

Violin I - G.F.Händel - Arrival of the Queen of Sheba for string quartet

67

69

72

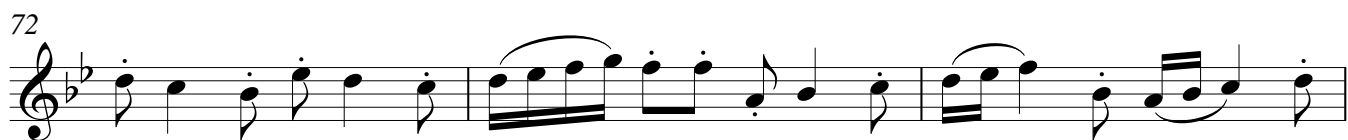

75

78

81

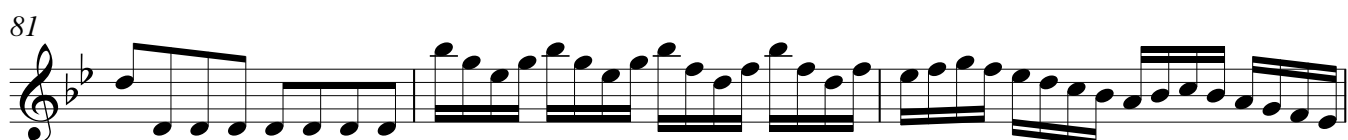

84

86

88

Violin II

Arrival of the Queen of Sheba

string quartet
arrangement by
Fabrizio Ferrari

for string quartet

G.F.Händel (1685-1759)

Allegro moderato

f

4

7

9

12

14

16

19

22

24

Violin II - G.F.Händel - Arrival of the Queen of Sheba for string quartet

60

63

67

70

73

76

79

81

84

87

rit.

Viola

Arrival of the Queen of Sheba

string quartet
arrangement by
Fabrizio Ferrari

for string quartet

G.F.Händel (1685-1759)

Allegro moderato

4

8

12

15

18

21

27

32

Cello

Arrival of the Queen of Sheba

string quartet
arrangement by
Fabrizio Ferrari

for string quartet

G.F.Händel (1685-1759)

Allegro moderato

f

4

7

10

13

17

27

32

36

Cello - G.F.Händel - Arrival of the Queen of Sheba for string quartet

43

50

54

57

61

66

69

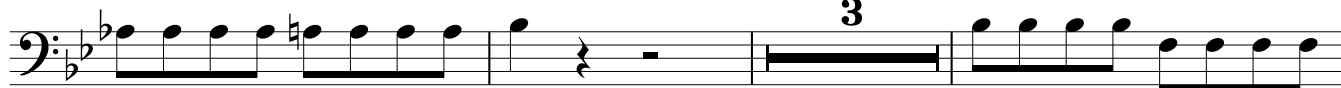

75

78

81

84

