

1st Alto

As Recorded by Michael Bublé (semitone lower)....

COME FLY WITH ME

MEDIUM SWING (♩=140)

Transcribed by Matt Amy

FLUTE

5 VOX

17

29

TO ALTO SAX

PLAY IF NO STRINGS

45

61 SHOUT

73

PLAY IF NO STRINGS

89

101

2nd Alto

As Recorded by Michael Bublé (semitone lower)....

COME FLY WITH ME

MEDIUM SWING (♩=140)

Transcribed by Matt Amy

FLUTE

5 VOX

17

29 TO ALTO SAX

45

61 SHOUT

73

14

PLAY IF NO STRINGS

89

3

101

2

1st Tenor

As Recorded by Michael Bublé (semitone lower)....

COME FLY WITH ME

MEDIUM SWING (♩=140)

Transcribed by Matt Amy

4 5 Vox 12

17 8 2

29 14 PLAY IF NO STRINGS

45

61

SHOUT

73

14

PLAY IF NO STRINGS

89

101

2

2nd Tenor

As Recorded by Michael Bublé (semitone lower)....

COME FLY WITH ME

Transcribed by Matt Amy

MEDIUM SWING (♩=140)

5

Vox

12

17

8

2

29

14

PLAY IF NO STRINGS

45

61

SHOUT

73 14 PLAY IF NO STRINGS
mf

89
mf

100 3

101 2 3 3 f

mf

As Recorded by Michael Bublé (semitone lower)....

COME FLY WITH ME

Transcribed by Matt Amy

MEDIUM SWING (♩=140)

5

Vox

4 12

17 12

29 12 PLAY IF NO STRINGS mf

45 mf

mp

fp ff

61 SHOUT

73

12

PLAY IF NO STRINGS

89

mf

WITH BONES

mp

101

mf

1st Trumpet

As Recorded by Michael Bublé (semitone lower)....

COME FLY WITH ME

MEDIUM SWING (♩=140)

Transcribed by Matt Amy

STRAIGHT MUTE

f *mp*

5 **Vox**

mf

mf

17

f

29

mf

mf

mf

45

ff

OPEN

61 SHOUT

73

13

2

89

12

101

mf

3

3

f

3

2nd Trumpet

As Recorded by Michael Bublé (semitone lower)....

COME FLY WITH ME

Transcribed by Matt Amy

MEDIUM SWING (♩=140)

STRAIGHT MUTE

4/4 *f* *mp*

5 **Vox** 2 *mf*

3 4

17 7 *f* 2

29 *mf*

3 2

45 14 **OPEN** *ff*

61 SHOUT

73

89

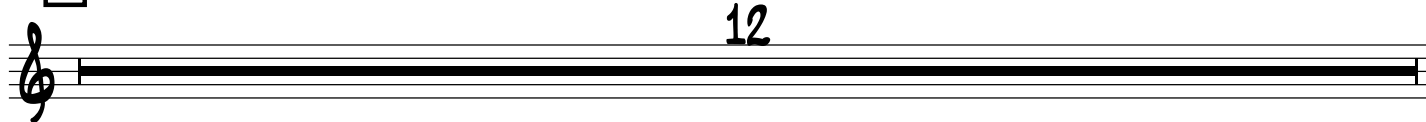

101

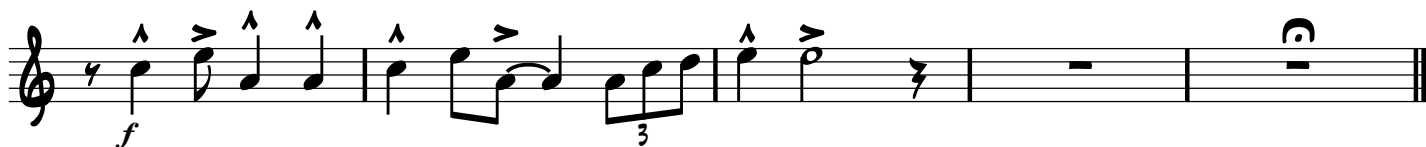

3rd Trumpet

As Recorded by Michael Bublé (semitone lower)....

COME FLY WITH ME

MEDIUM SWING (♩=140)

Transcribed by Matt Amy

STRAIGHT MUTE

f *mp*

5 **vox**

mf

3 4

17

f

29

mf

3 2

45

14 OPEN *ff*

61 SHOUT

73

89

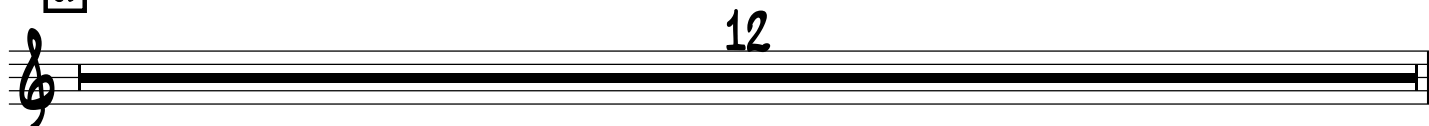

101

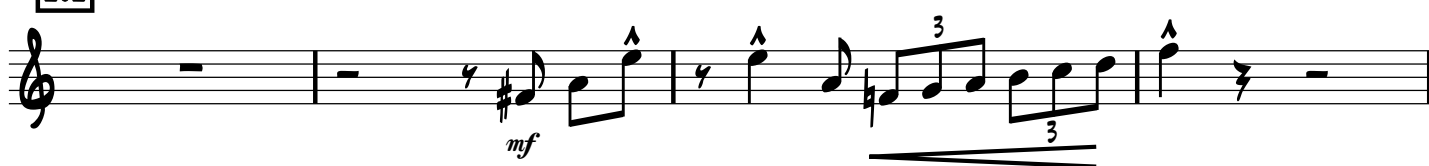

4th Trumpet

As Recorded by Michael Bublé (semitone lower).....

COME FLY WITH ME

MEDIUM SWING (♩=140)

Transcribed by Matt Amy

STRAIGHT MUTE

5 Vox

17

29

45

61 SHOUT

73

89

101

As Recorded by Michael Bublé (semitone lower)....

COME FLY WITH ME

Transcribed by Matt Amy

MEDIUM SWING (♩=140)

5 ^{vox}

3 *mf* *mp* 2

17 2 4 2

29 8

3 2

45 8 *mp*

61 SHOUT

73

89

101

2nd Trombone

As Recorded by Michael Bublé (semitone lower)....

COME FLY WITH ME

Transcribed by Matt Amy

MEDIUM SWING (♩=140)

5 Vox

3 *mf* *mp* 2

17

2 4 2

29

8

3 2

45

8 *mp*

61 SHOUT

73

mf

6

2

89

mp

101

mf

f

3

mf

3rd Trombone

As Recorded by Michael Bublé (semitone lower)....

COME FLY WITH ME

Transcribed by Matt Amy

MEDIUM SWING (♩=140)

3 5 Vox 2

mf *mp*

17 2 4 2

29 8

45 8 mp

Bass Trombone

As Recorded by Michael Bublé (semitone lower).....

COME FLY WITH ME

MEDIUM SWING (♩=140)

Transcribed by Matt Amy

3 5 Vox 2

mf mp

17 2 4 2

29 8

3 2

45 8 mp

ff

As Recorded by Michael Bublé (semitone lower).....

COME FLY WITH ME

Transcribed by Matt Amy

MEDIUM SWING (♩=140)

5

VOX

4 4

$B^b\Delta 9$ B^b_{DIM} $C-7$ F^9 G^b9 F^9 $B^b\Delta 9$

B^b6 B^b7 $E^b\Delta 9$ A^b13 $B^b6/9$

E^b9 $D7$ $G7$ $C6/9$ $F13$

17 $B^b\Delta 7$ G^b7 $C-7$ F^9 $B^b6/9$ $F-9$ $B^b7(b9)$

$E^b\Delta 9$ E^b6 E^b-7 A^b9 $B^b6/9$ $G-7$ E^b9 $C-$ B^b

29 $G^b\Delta 7$ G^b+ $C^b\Delta 9$ A^b-7

D^b9 G^b+

G^b G^{b+} G^{b+6} F^{Δ9}

D7(b9) G-7 C7 G-7 C7

45 B^b B^b_{DIM} C-7 F⁹

B^bΔ7 B^{b6} F-9 B^b7(b9) E^bΔ9 A^b13

B^{b6} B^{b9} E^b7 F7 B^b F7 D-7(b5) G7

C⁹ C-7 C-7/F B^bΔ9 E^b/F

61 SHOUT B^bΔ9 G^b7(b5) C-7 B^bΔ9 B^{b6} F-9 B^b7(b9)

E^bΔ9 A^b13 B^b E^{b9} E^b B^{b6} C-7 B^b

73 G^bΔ7

G^b+

BΔ9

A^b-7

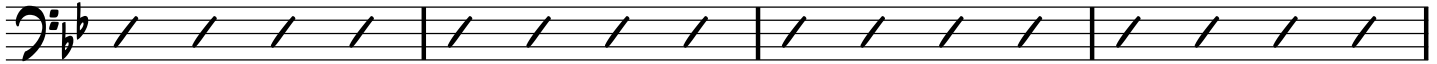

D^b6/9

G^b+

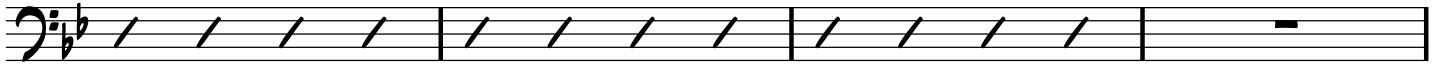

G^b

G^b+

G^b+6

FΔ9

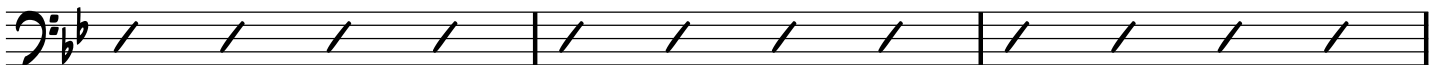

D7(b9)

G-7

C7

G-7

C7

2

89 B^b

B^bDIM

C-7

F9

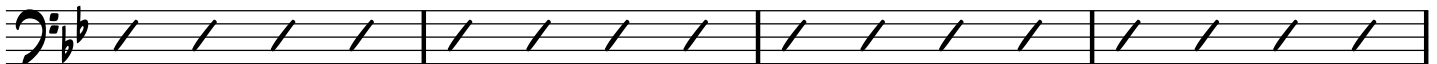

B^bΔ7

B^b6

F-9

B^b7(b9)

E^bΔ9

A^b13

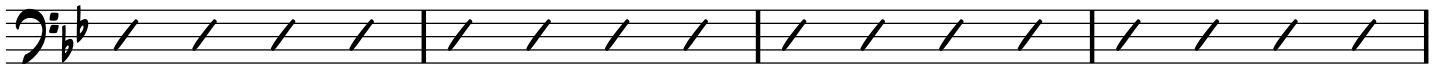

B^b6

B^b9

E^b7

F7

B^b

F7

D-7(b9)

G7

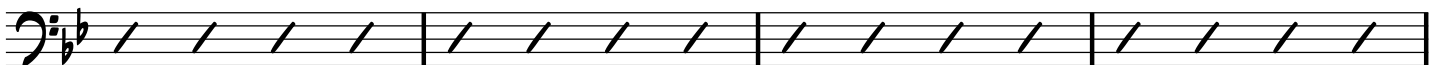

101 C9

C-9

B^b

E^b9

B^b

C-7

B7(#9)

B^bΔ9

NC

As Recorded by Michael Bublé (semitone lower).....

COME FLY WITH ME

Transcribed by Matt Amy

MEDIUM SWING (♩=140)

5

VOX

4

4

$B^b\Delta 9$ B^b_{DIM} $C-7$ $F^9 G^b9 F^9$ $B^b\Delta 9$

B^b6 B^b7 $E^b\Delta 9$ A^b13 $B^b6/9$

E^b9 $D7$ $G7$ $C6/9$ $F13$

17 $B^b\Delta 7$ G^b7 $C-7$ F^9 $B^b6/9$ $F-9 B^b7(b9)$

$E^b\Delta 9$ E^b6 E^b-7 A^b9 $B^b6/9$ $G-7$ E^b9 $C-$ B^b

29 $G^b\Delta 7$ G^b+ $C^b\Delta 9$ A^b-7

D^b9 G^b+

G^b G^b+ G^b+6 F^Δ9

D7(b9) G-7 C7 G-7 C7

45 B^b B^bDIM C-7 F⁹

B^bΔ7 B^b6 F-9 B^b7(b9) E^bΔ9 A^b13

B^b6 B^b9 E^b7 F7 B^b F7 D-7(b5) G7

C⁹ C-7 C-7/F B^bΔ9 E^b/F

61 SHOUT B^bΔ9 G^b7(b5) C-7 B^bΔ9 B^b6 F-9 B^b7(b9)

E^bΔ9 A^b13 B^b E^b9 E^b B^b6 C-7 B^b

73 G^bΔ7

G^b+

BΔ9

A^b-7

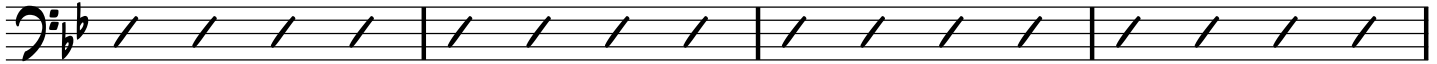

D^b6/9

G^b+

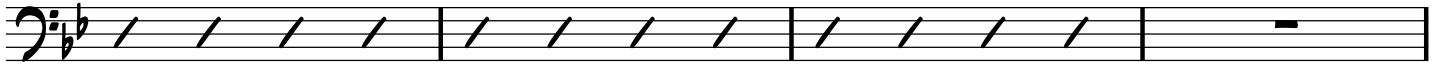

G^b

G^b+

G^b+6

FΔ9

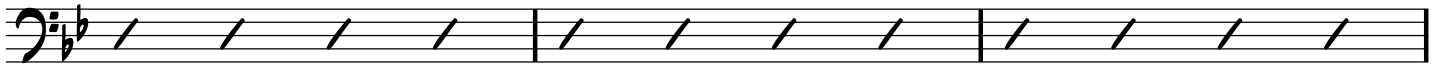

D7(b9)

G-7

C7

G-7

C7

2

89 B^b

B^bDIM

C-7

F9

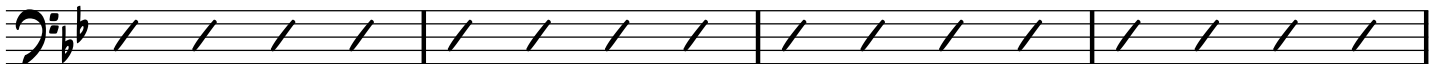

B^bΔ7

B^b6

F-9

B^b7(b9)

E^bΔ9

A^b13

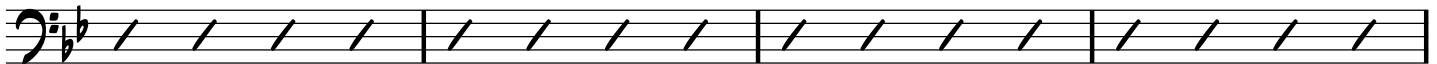

B^b6

B^b9

E^b7

F7

B^b

F7

D-7(b9)

G7

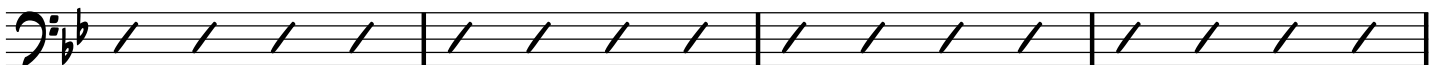

101 C9

C-9

B^b

E^b9

B^b

C-7

B7(#9)

B^bΔ9

NC

Bass

As Recorded by Michael Bublé (semitone lower).....

COME FLY WITH ME

Transcribed by Matt Amy

MEDIUM SWING (♩=140)

3

5 Vox

12 $B\Delta 7$ G^b7 $C-7$ F^9 $B^b\%_9$ $F-9$ $B^b7(b^9)$

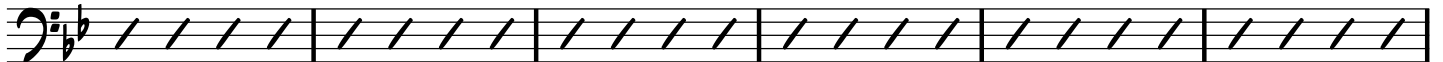

$E^b\Delta 9$ E^b6 E^b-7 A^b9 $B^b\%_9$ $G-7$ E^b9 $C-$ B^b

29 $G^b\Delta 7$ G^b+ $C^b\Delta 9$ A^b-7

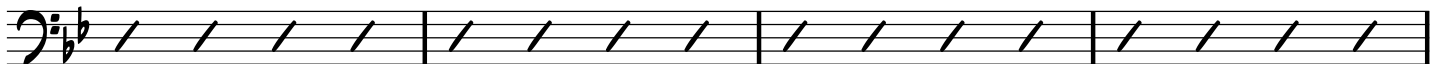

D^b9 G^b+

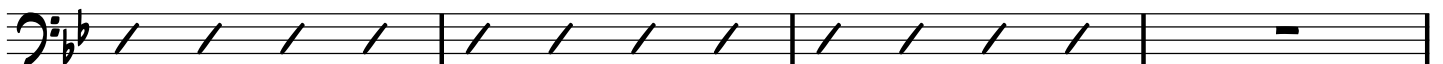

G^b G^{b+} G^{b+6} F^{Δ9} D7(♭9)

G-7 C7 G-7 C7

45 B^b B^b DIM C-7 F⁹ B^bΔ7 B^b6 F-9 B^b7(♭9)

E^bΔ9 A^b13 B^b6 B^b9 E^b7 F7 B^b F7

D-7(♭5) G7 C⁹ C-7 C-7/F B^bΔ9 E^b/F

61 **SHOUT** B^bΔ9 G^b7(♭5) C-7 B^bΔ9 B^b6 F-9 B^b7(♭9)

E^bΔ9 A^b13 B^b E^b9 E^b B^b6 C-7 B^b

73

G^bΔ7

G^b+

BΔ9

A^b-7

D^b6/9

A bass staff in B-flat major with slash notation for measures 73 through 77.

G^b+

G^b

G^b+

G^b+6

FΔ9

A bass staff in B-flat major with slash notation for measures 78 through 82. Measure 80 contains a whole rest.

D7(b9)

G-7

C7

G-7

C7

2

A bass staff in B-flat major with slash notation for measures 83 through 87. Measure 87 ends with a double bar line and a second ending bracket labeled '2'.

89

B^b

B^b DIM

C-7

F9

B^bΔ7

B^b6

F-9

B^b7(b9)

A bass staff in B-flat major with slash notation for measures 89 through 93.

E^bΔ9

A^b13

B^b6

B^b9

E^b7

F7

B^b

F7

D-7(b9)

G7

A bass staff in B-flat major with slash notation for measures 94 through 98.

101

C9

C-9

A bass staff in B-flat major with slash notation for measures 99 through 103. Measure 103 ends with a double bar line.

B^b

E^b9

B^b

C-7

B7(#9)

A bass staff in B-flat major with slash notation for measures 104 through 108. Measure 108 ends with a double bar line.

Drums

As Recorded by Michael Bublé (semitone lower).....

COME FLY WITH ME

Transcribed by **Matt Amy**

MEDIUM SWING (♩=140)

VOX

29 TIME - RIDE

45 TIME - RIDE

BUILD

ff

61 SHOUT

73 TIME - RIDE

(6)

TIME - RIDE

(4) (6) 2

89 TIME - RIDE (4)

(6) (8) (10)

101 TIME - RIDE (12)

f *mf*

As Recorded by Michael Bublé (semitone lower).....

COME FLY WITH ME

Transcribed by Matt Amy

MEDIUM SWING (♩=140)

61 SHOUT 12

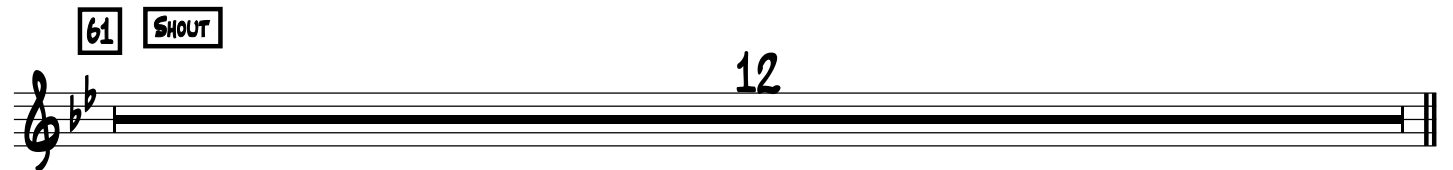

73

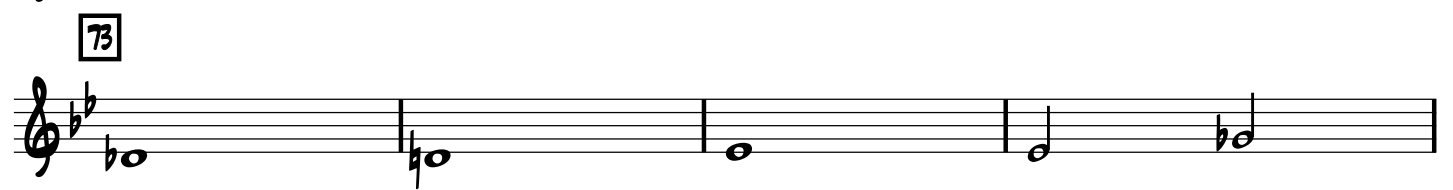

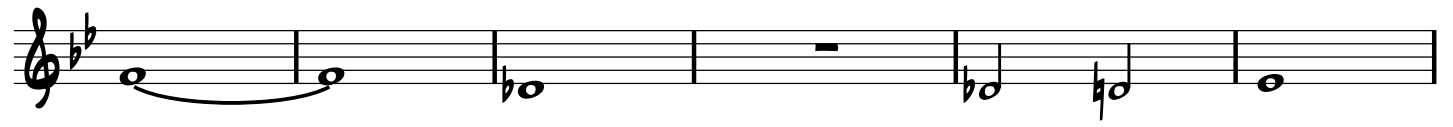

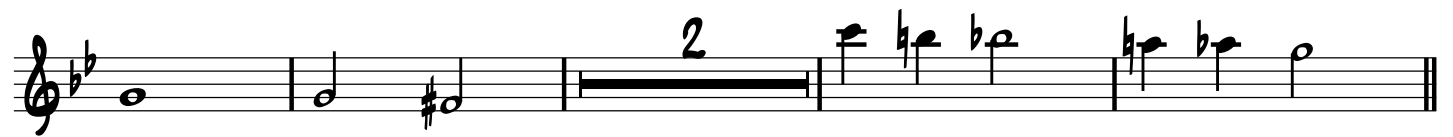

89 101 12 3 p

2 mf

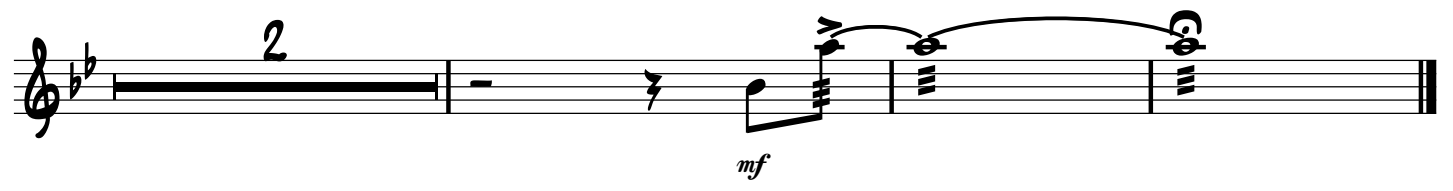

As Recorded by Michael Bublé (semitone lower)....

COME FLY WITH ME

Transcribed by Matt Amy

MEDIUM SWING (♩=140)

mf

5 Vox

12

17

mf

4

29

mp

7

45

16

61 SHOUT

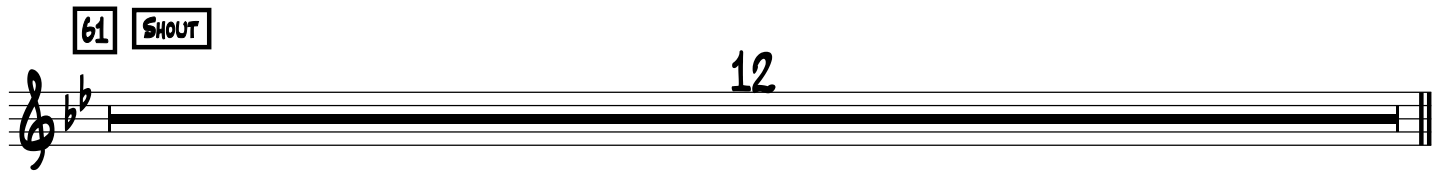

12

73

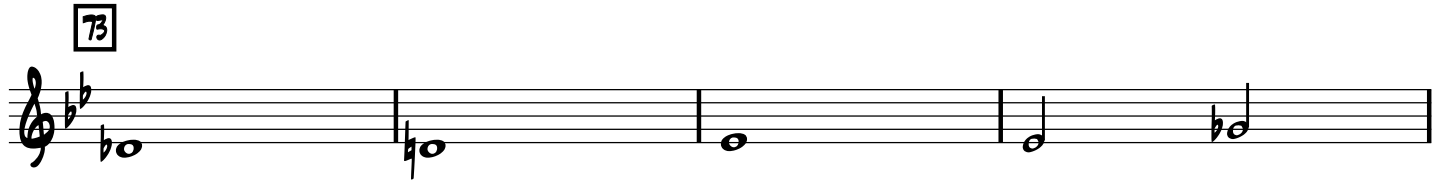

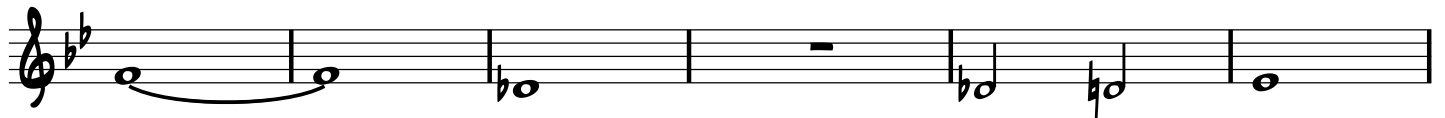

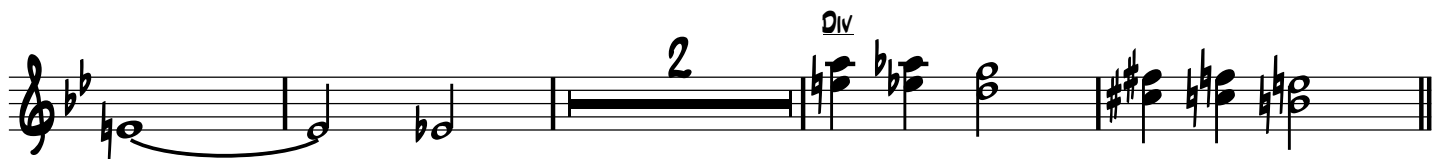

2 Div

89

101

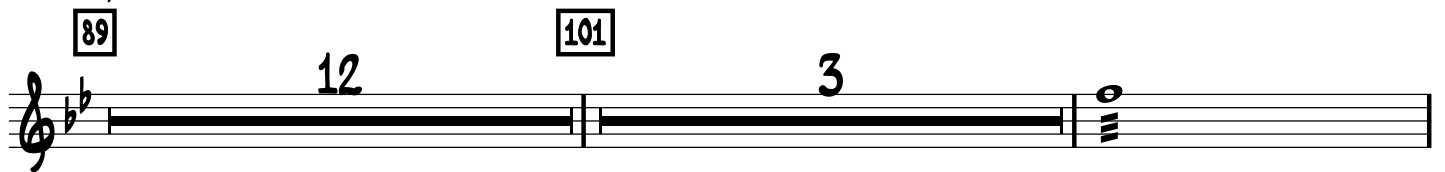

12 3

2

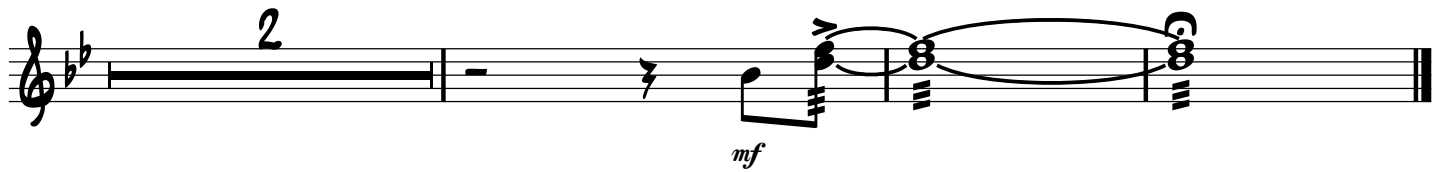

mf

As Recorded by Michael Bublé (semitone lower)....

COME FLY WITH ME

Transcribed by Matt Amy

MEDIUM SWING (♩=140)

mf

3 3 3 3 3 3

5

Vox

12

17

mf

4

29

3 3

mp

3 7

45

16

61 SHOUT

12

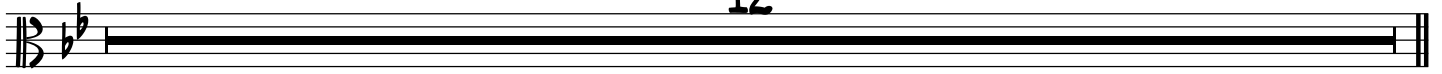

73

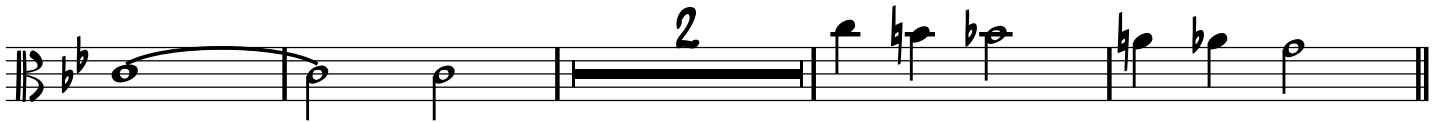
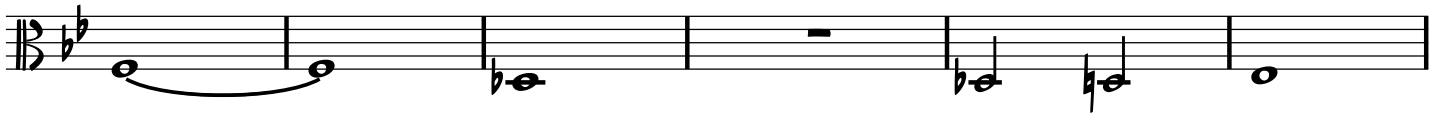
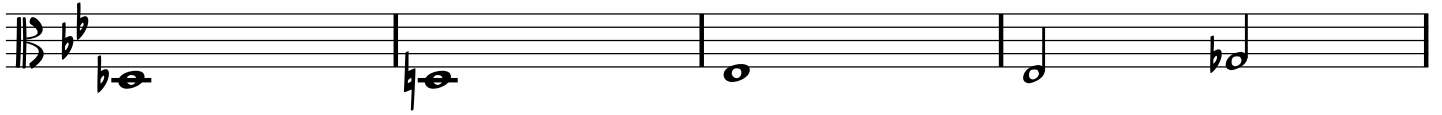

2

89

101

12

3

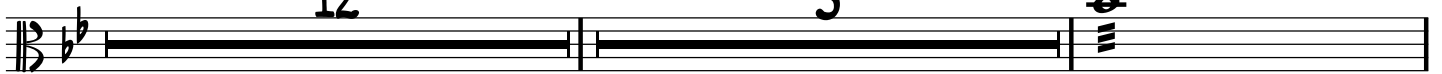

2

mf

mf

Cello

As Recorded by Michael Bublé (semitone lower)....

COME FLY WITH ME

Transcribed by **Matt Amy**

MEDIUM SWING (♩=140)

mf

5 **VOX**

12

17

mf

4

29

mp

7

45

16

61 SHOUT

12

73

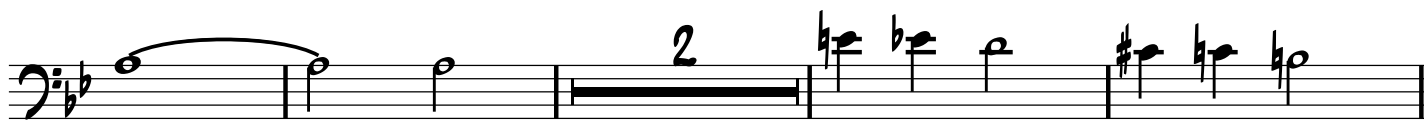

89

101

12

3

mf

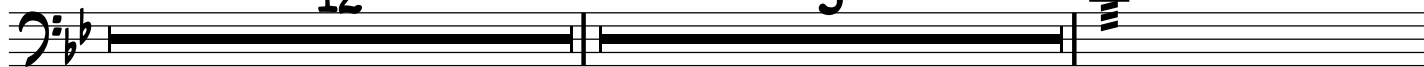

2

mf

Synth Strings
(If no real strings)

As Recorded by Michael Bublé (semitone lower)....

COME FLY WITH ME

Transcribed by Matt Amy

MEDIUM SWING (♩=140)

SYNTH STRINGS
(IF NO REAL STRINGS)

29

mp

7

45

16

61

SHOUT

12

73

73

77

