

VIOLINO PRINCIPALE

Concerto for Violin and Strings
In B flat major, F. I No. 1

Allegro, ma poco poco

Antonio Vivaldi (1678-1741)

4

7

10

15 poco cedendo a tempo

18

20

22

24

26

27 *mp*

30

31

32

33

34

36

37

38

40 *mp*

42

44

46 *f*

49

51

53

55

57

59

61

62

63

65

67 *poco rall*

II

Andante ma poco

6 *pp*

11

15 *a piacere*

22

27 *tr*

34

41 *rall poco a tempo poco rall*

50 *tr*

III

Allegro

9 *p*

16 *f*

p

95

102

108

114

119

125

130

135

141

147

152

158

165

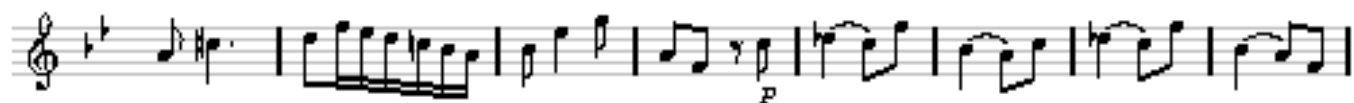

173

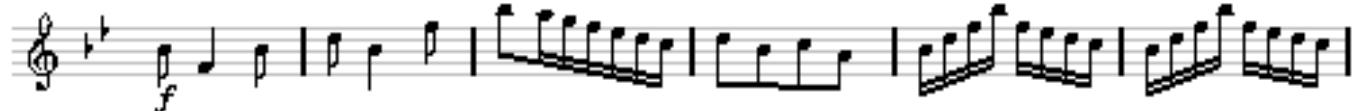

179

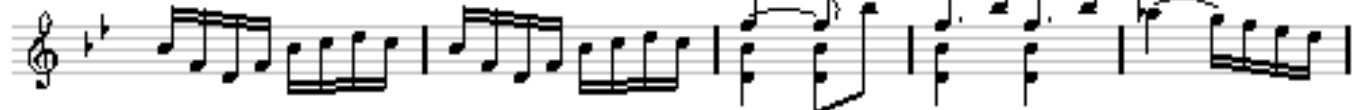

184

188

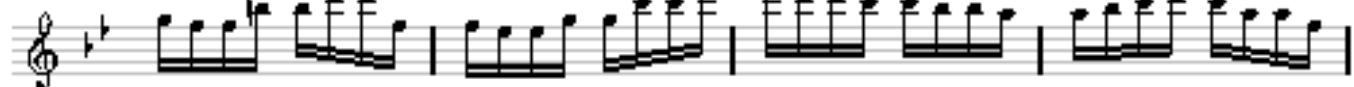

192

196

200

204

208

212

217

222

226

231

VIOLINO PRINCIPALE

Concerto for Violin and Strings
In C major, F. I No. 3

Allegro

Antonio Vivaldi (1678-1741)

4

8 *pp*

11 *tr*

15 *f*

19

23

26

29

31 *tr*

34 

38 

42 

45 

48 

51 

54 

58 

61 

63 

65 

68

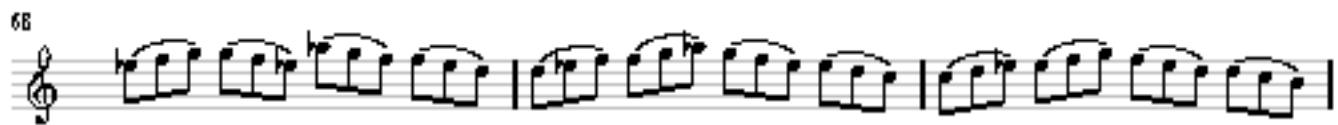

71

74

77

81

pp

84

88

f

||

Largo

tr

4

7

10

III

Allegro

7

15

22

29

34

39

44

50

58

65

71

77

83

89

95

102

segue

109

117

123

130

136

145

VIOLINO PRINCIPALE

Concerto for Violin and Strings
In E major, F. I No. 4

Antonio Vivaldi (1678-1741)

Allegro

4

8

13

17

19

22

24

26

29

33

37

40

43

45

47

51

55

58

61

64

66

66

70

75

80

||

Adagio

|||

Allegro

7

13

19

27

33

36

43

46

54

59

64

67

70

74

80

86

89

92

95

100

106

VIOLINO PRINCIPALE

Concerto for Violin and Strings
In A major, F. I No. 5

Allegro molto

Antonio Vivaldi (1678-1741)

5

9

13

16

19

22

25

29

32

34

37

39

43

46

50

53

55

57

59

62

66

70

II

Largo

III

Allegro

23

27

32

36

40

44

48

51

54

57

60

63

66

72

76

80

84

89

93

97

102

107

111

VIOLINO PRINCIPALE I

Concerto for 2 Violins, Strings and Continuo
In G major, F. I No. 6

Allegro molto

Antonio Vivaldi (1678-1741)

4
8
12
15
17
24
27
30
34
36

41

45

49

53

55

57

61

65

69

74

78

82

86

91

93

96

100

103

107

111

||

Andante molto

5

13

15

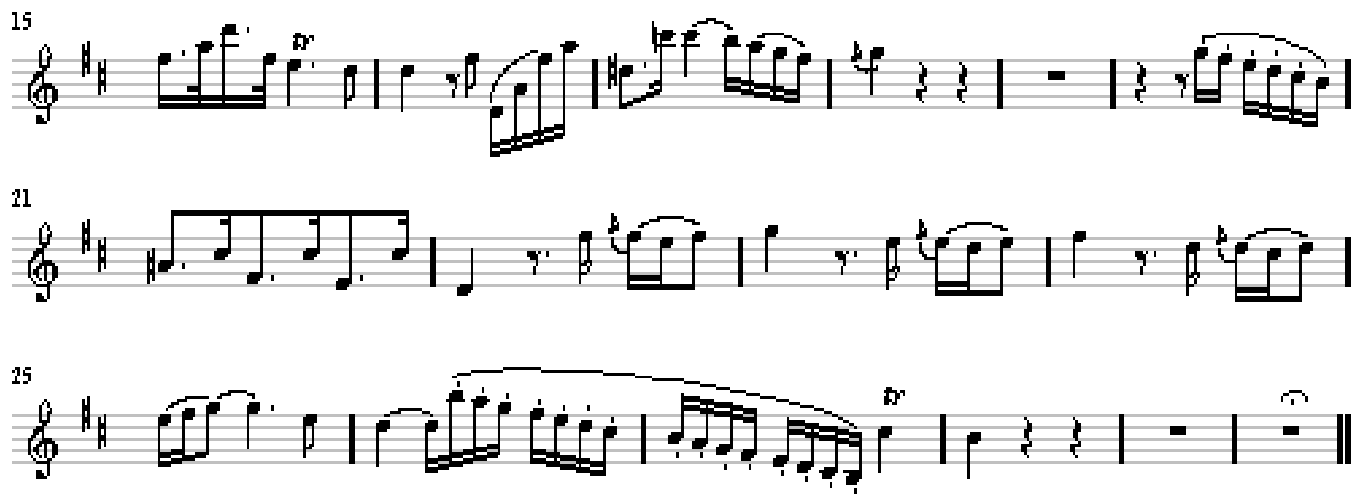

21

25

III

Allegro

7

12

16

21

26

30

35

40

45

48

51

54

58

63

67

72

77

83

86

91

94

97

100

103

109

114

123

128

VIOLINO PRINCIPALE II

Concerto for 2 Violins, Strings and Continuo
In G major, F. I No. 6

Allegro molto

Antonio Vivaldi (1678-1741)

4

8

12

16

21

24

28

31

34

36

42

45

49

53

55

58

62

65

68

72

76

80

80

85

86

92

96

98

100

103

107

111

||

Andante molto

8

12

15 *tr*

20

25 *tr*

III

Allegro

7 *f*

12

17

22 2

29 4 *tr*

37

42

46 3

60

65

69

74

80

86

93

99

103

113

117

123

128

VIOLINO PRINCIPALE

Concerto for Violin, Strings and Continuo
In E major, F. I No. 7

Allegro

Antonio Vivaldi (1678-1741)

5

9

13

16

19

22

25

28

31

34

38

42

46

50

54

58

62

66

70

74

77

80

83

87

90

94

98

103

||

Largo

10

17

23

30

39

45

50

55

61

This section of the score contains seven staves of music, numbered 23 through 61. The music is written in treble clef with a key signature of three sharps (F#, C#, G#). It features a variety of rhythmic patterns, including eighth and sixteenth notes, often grouped with slurs and accents. There are several trills (tr) and triplets (3) throughout the passage. The music concludes with a double bar line at measure 61.

III

Allegro

6

11

16

20

This section of the score contains five staves of music, numbered 6 through 20. The music is written in treble clef with a key signature of three sharps (F#, C#, G#) and a common time signature (C). It begins with a tempo marking of 'Allegro'. The music consists of eighth and sixteenth notes, often with slurs and accents. The passage ends with a double bar line at measure 20.

23

26

28

30

32

35

40

44

47

50

53

56

Detailed description of the musical score: The score is written on ten staves in treble clef. It begins with a key signature of two sharps (F# and C#) and a common time signature. The first staff (measures 23-25) features a melodic line with slurs and accents. The second staff (measures 26-27) continues the melodic line with a series of eighth notes. The third staff (measures 28-29) shows a continuation of the eighth-note pattern. The fourth staff (measures 30-31) maintains the eighth-note flow. The fifth staff (measures 32-34) introduces a change in the melodic contour. The sixth staff (measures 35-39) features a more complex melodic line with slurs and accents. The seventh staff (measures 40-43) includes a triplet of eighth notes. The eighth staff (measures 44-46) continues the melodic development. The ninth staff (measures 47-49) shows further melodic progression. The tenth staff (measures 50-56) concludes the piece with a final melodic phrase.

92

97

102

105

108

111

114

117

120

124

130

VIOLINO PRINCIPALE

Concerto for Violin and Strings
In D major, F. I No. 8

Allegro

Antonio Vivaldi (1678-1741)

4

7

10

14

17

21

23

25

28

32

35

37

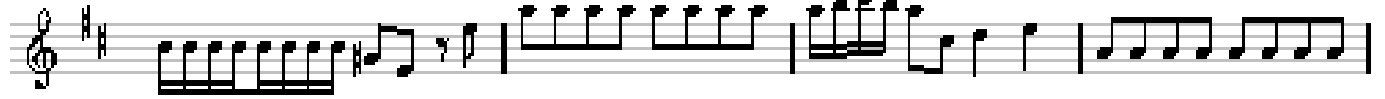

41

44

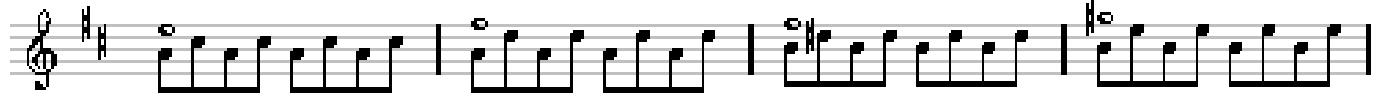

46

52

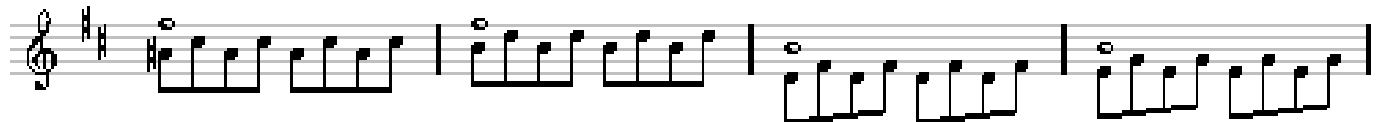

56

60

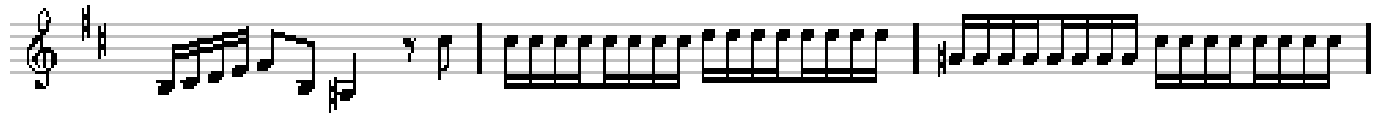

63

66

70

72

74

76

78

81

This section of the score contains six staves of music, numbered 70 through 81. The music is written in a treble clef with a key signature of two sharps (F# and C#). It features a complex rhythmic pattern with many sixteenth and thirty-second notes, often beamed together. The texture is dense, with multiple voices or parts moving in parallel motion.

||

Andante tranquillo

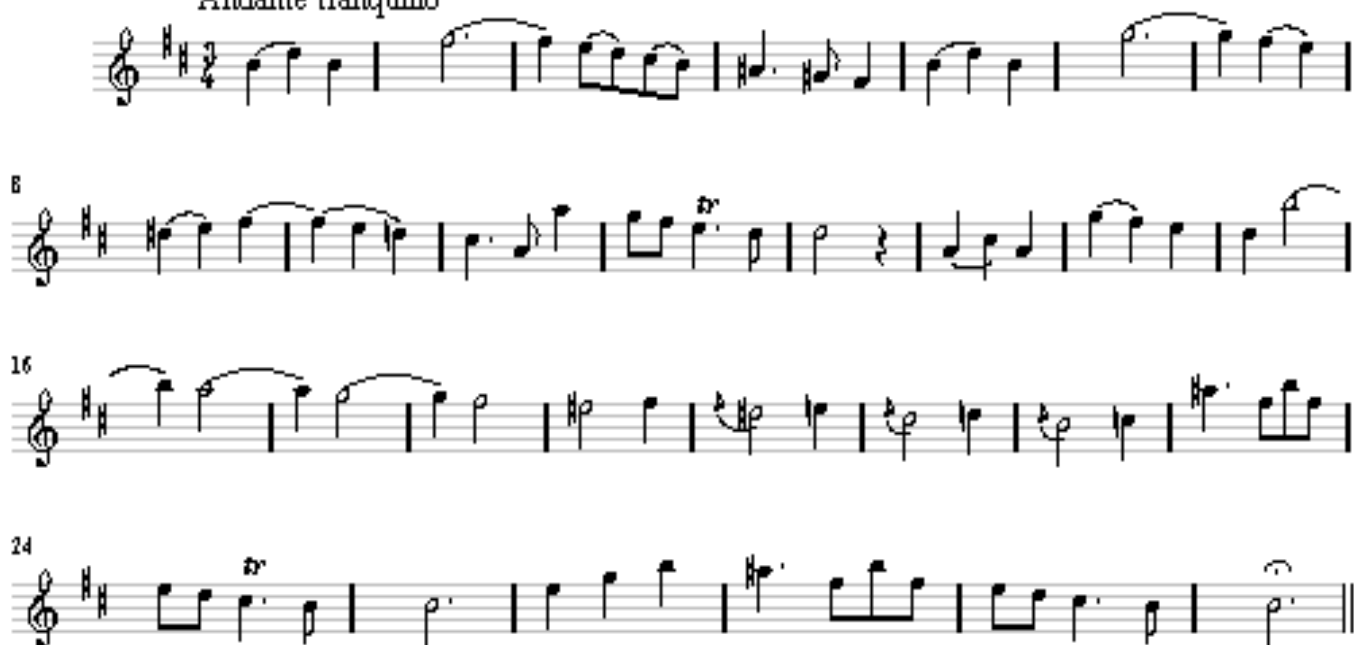

8

16

24

This section of the score contains three staves of music, numbered 8 through 24. The tempo is marked *Andante tranquillo*. The music is written in a treble clef with a key signature of two sharps. It features a more relaxed and melodic style compared to the previous section, with longer note values and fewer rapid passages. The texture is less dense, focusing on the melodic line.

III

Allegro

12/8

4

8

11

14

17

20

23

26

29

32

35

37

39

42

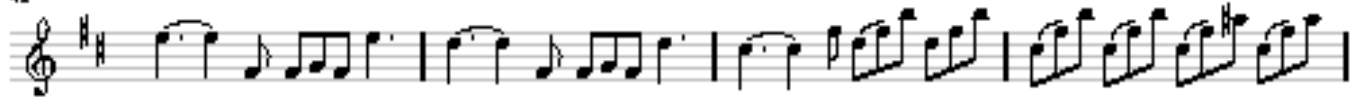

46

50

53

56

59

62

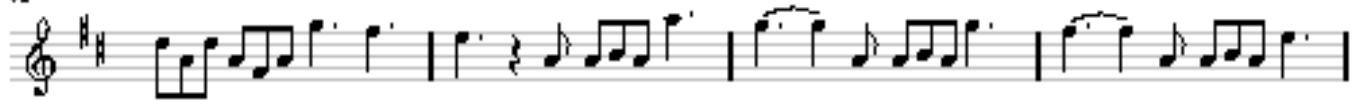

66

VIOLINO PRINCIPALE

Concerto for Violin and Strings
In E flat major, F. I No. 9

Antonio Vivaldi (1678-1741)

Allegro poco

1

3

5

7

9

12

14

17

20

23

f

f

f

p

f

p

f

pp

f

pp

tr

tr

tr

tr

- Measures 47-48: Slower, more melodic lines with some grace notes.

69

71

74

76

79

81

83

85

87

89

91

93

pp

tr

95

97

99

101

103

f

This section contains five staves of musical notation. The first staff (95) features a complex rhythmic pattern with many sixteenth notes. The second staff (97) has a similar pattern with some slurs. The third staff (99) continues with slurred sixteenth notes. The fourth staff (101) has a more melodic feel with some slurs. The fifth staff (103) ends with a double bar line and a fermata. A dynamic marking of *f* is present at the beginning of the fifth staff.

Largo

5

9

11

13

15

17

f

p

This section contains seven staves of musical notation. It begins with the tempo marking "Largo" and a double bar line. The first staff (5) starts with a dynamic marking of *f*. The second staff (9) has a dynamic marking of *p*. The third staff (11) has a dynamic marking of *f*. The fourth staff (13) has a dynamic marking of *p*. The fifth staff (15) has a dynamic marking of *f*. The sixth staff (17) has a dynamic marking of *p*. The notation includes various rhythmic patterns, slurs, and dynamic markings.

19

21

23

24

26

28

III

Allegro

9

10

17

24

33

41

49

56

67

74

81

86

90

95

100

108

114

121

127

133

segue

137

141

145

149

154

160

165

169

173

177

185

191

198

205

209

212

217

222

226

230

p

f

p

f

p

in poco f

f

p

in poco f

f

f

234

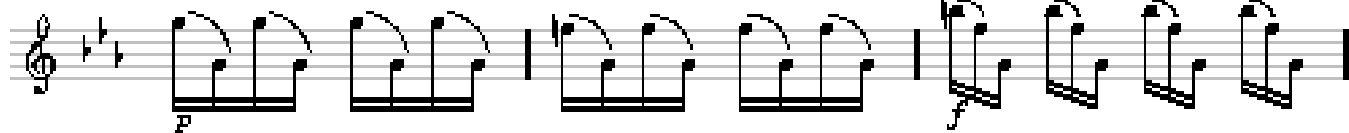

237

240

243

246

249

252

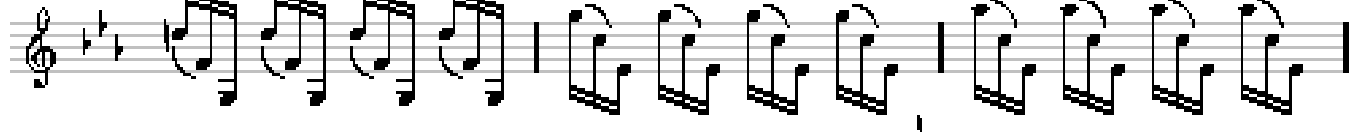

255

260

266

271

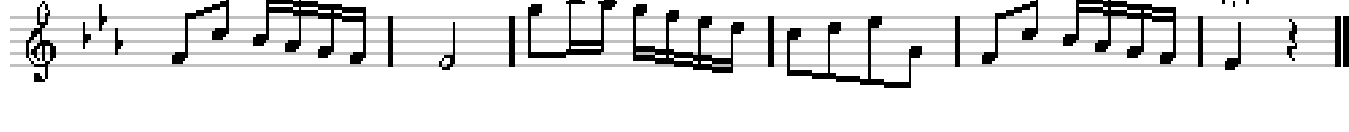

VIOLINO PRINCIPALE

Concerto for Violin and Strings
In D major, F. I No. 10

Antonio Vivaldi (1678-1741)

Allegro molto

4

7

10

13

16

19

22

25

28

31

33

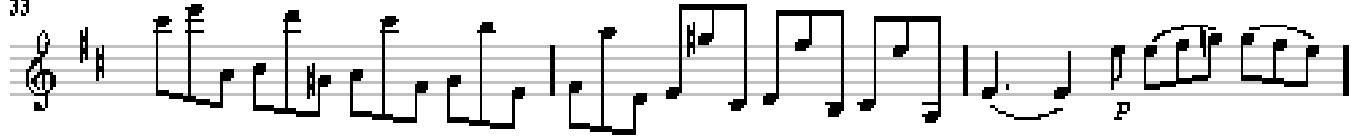

36

39

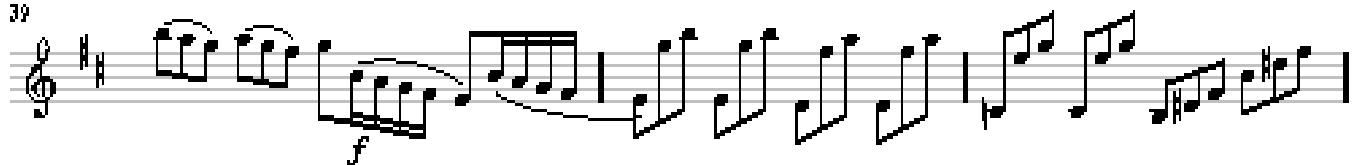

42

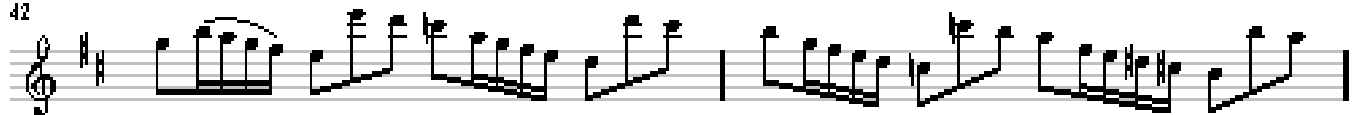

44

47

50

53

56

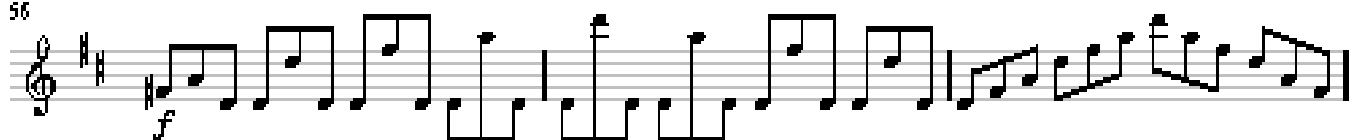

59

II

Largo

3

6

8

11

14

16

19

III

Allegro

5

9

13

17

21

24

27

30

33

36

39

42

46

49

53

56

59

62

65

68

71

74

77

81

85

88

91

94

97

100

103

106

109

112

115

VIOLINO PRINCIPALE

Concerto for Violin and Strings
In D minor, F. I No. 11

Allegro

Antonio Vivaldi (1678-1741)

f

4

7

10

p

13

f

tr

16

19

tr

22

25

28

fe sciolte *p e legate* *f* *p* *f* *p*

31 

34 

37 

40 

43 

46 

49 

52 

54 

56 

59 

62

64

66

69

72

74

76

78

80

82

84

86

88

90

91

93

95

97

||

Andante molto

9

11

13

15

17

III

Accompagn.: Allegro

8

13

17

22

27

32

35

38

42

46

50 *tr* *f* *p* *simile* *f*

55 *p* *f*

60

65

70 *tr* *tr*

74

77

136

142

149

153

157

51

56

60

64

68

75

79

84

90

95

99

105

110

114

120

127

||

Andante molto

3

6

9

12

15

16

21

a piacere

III

Allegro

5

10

17

24

29

37

42

47

52

57

64

69

75

81

86

91

95

101

106

110

116

121

129

134

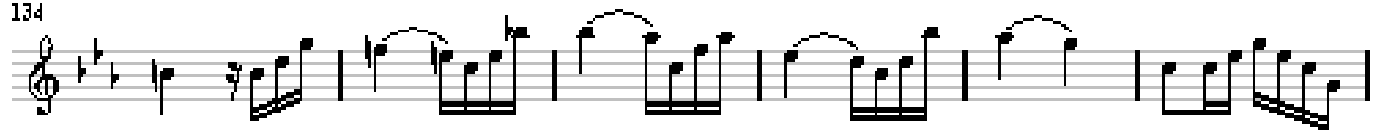

140

147

51

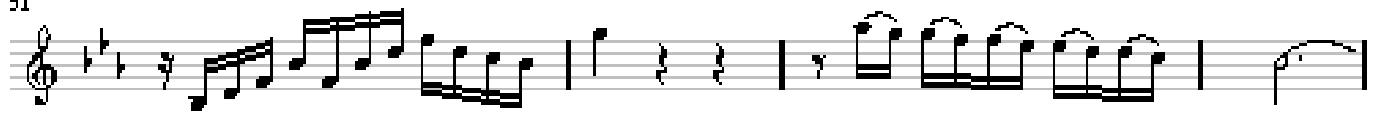

55

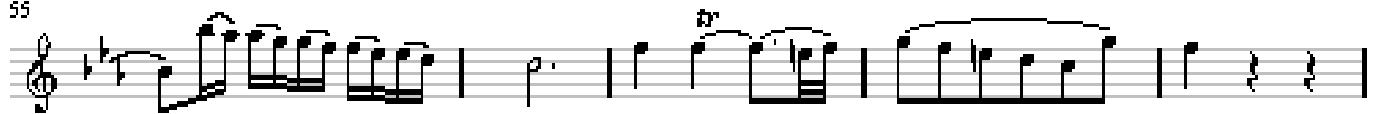

60

64

68

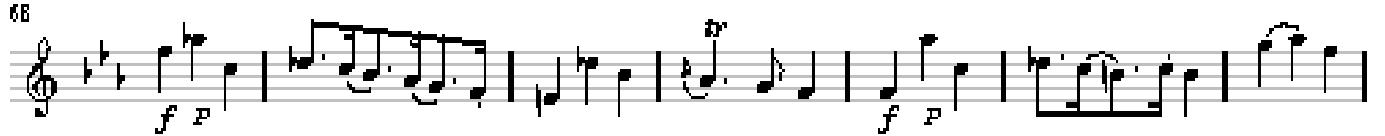

75

79

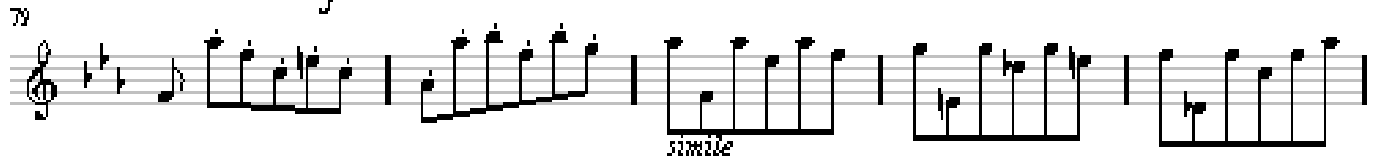

84

90

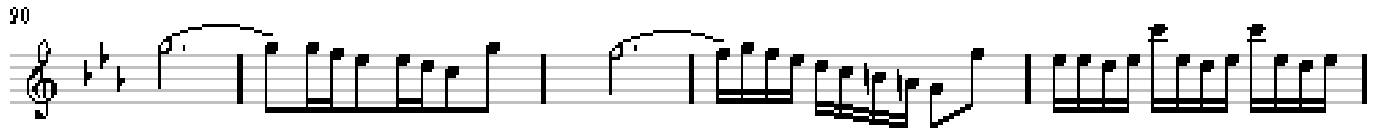

95

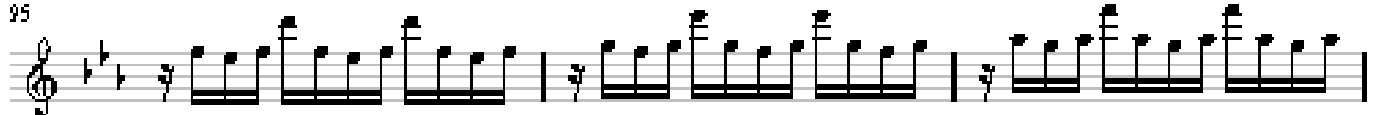

98

104

109

113

119

127

Andante molto

3

6

8

11

14

17

21

a piacere

Allegro

III

5

10

16

24

32

36

43

46

53

56

64

f

p

acc

71

76

82

87

92

97

104

108

113

120

127

f

133

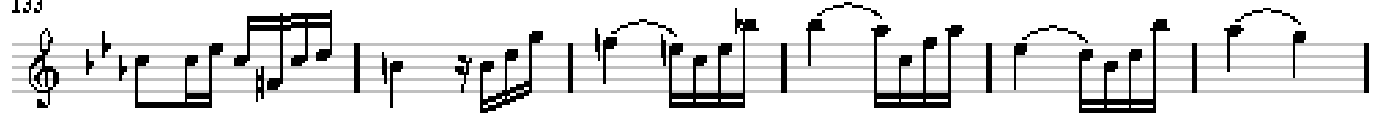

139

146

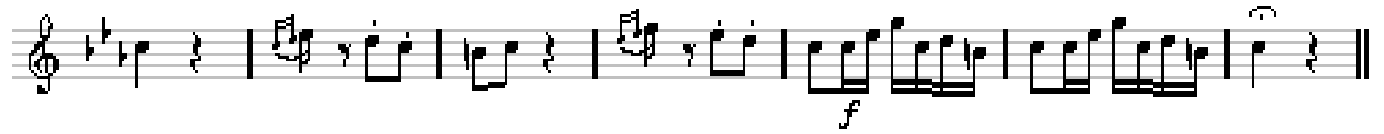

VIOLINO PRINCIPALE

Concerto for Violin and Strings
"In due cori" In G major, F. I No. 13

Antonio Vivaldi (1678-1741)

Adagio e staccato

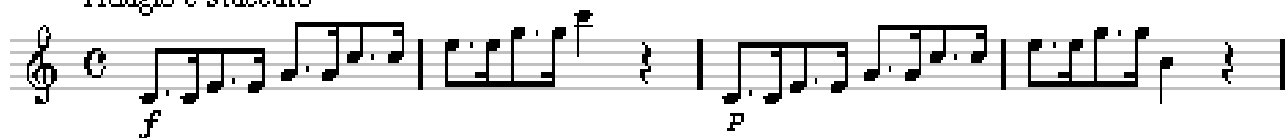

Allegro ma poco, poco

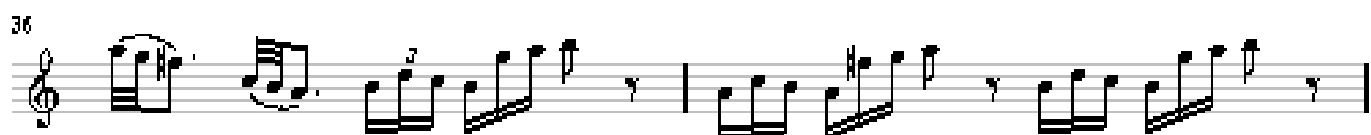
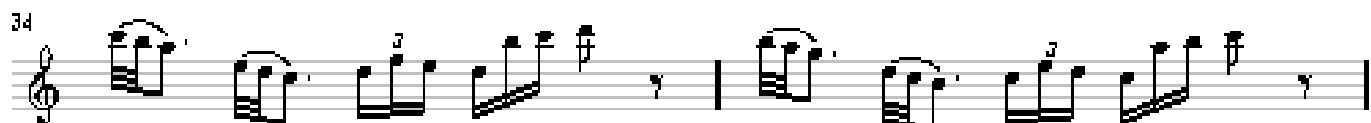
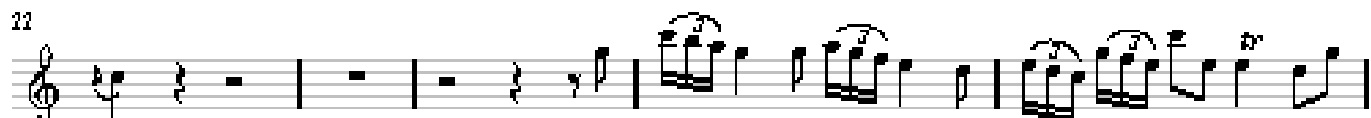
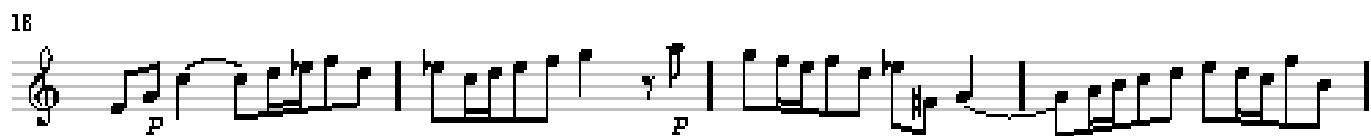
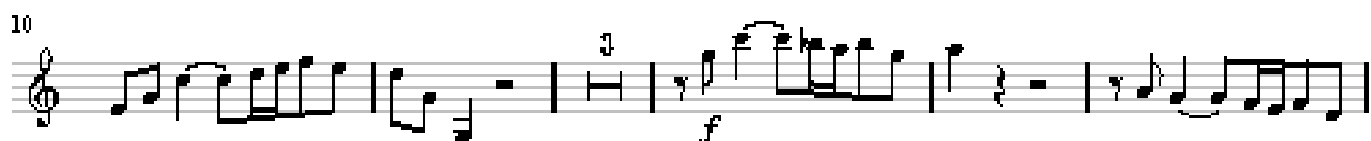

74

76

78

80 *Sopra il canto*

81

82

83

84

85

86

87

90 *Adagio*

92

Allegro

96

II

Largo

9

19

26

34

41

47

III

Allegro

6

11 *f*

20 *p*

27 *f*

34

39

45 *sf*

52 *sf*

57 *sf*

64

69 *sf*

74 *sf*

81 *sf*

86

90

95

100

105

110

116

124

129

134

138

143

147

151

159

165

171

175

179

183

187

191

195

200

205

206

211

214

217

220

223

226

Adagio

229

a piacere

229

230

a tempo

235

241

VIOLINO OBBLIGATO I

Concerto for 2 Violins and Strings
In C minor, F. I No. 14

Antonio Vivaldi (1678-1741)

Allegro

5

8

12

17

21

25

29

33

36

40

44

46

52

56

61

65

||

Largo

68

75

81

84

III

Allegro

65

70

75

81

86

94

99

VIOLINO OBBLIGATO II

Concerto for 2 Violins and Strings
In C minor, F. I No. 14

Antonio Vivaldi (1678-1741)

Allegro

5

9

15

16

23

27

31

35

39

cresc.

tr

III

Allegro

7

12

17

23

28

32

35

40

46

51

56

64

70

75

81

86

94

99

VIOLINO PRINCIPALE

Concerto for Violin and Strings
In G minor, F. I No. 16

Antonio Vivaldi (1678-1741)

Allegro

5

6

11

15

19

23

26

29

32

35

37

40

42

45

49

53

56

58

60

62

65

66

70

73

77

81

p

This section of the score contains six staves of music, numbered 65 through 81. The music is written in a single treble clef with a key signature of one flat (B-flat). Measures 65-66 feature eighth-note patterns with some beamed eighth notes and slurs. Measures 67-70 consist of a steady eighth-note accompaniment. Measures 71-73 show a continuation of the eighth-note pattern with some slurs. Measures 74-76 feature a more complex rhythmic pattern with sixteenth notes and slurs. Measure 81 ends with a double bar line and a fermata over the final note. A dynamic marking of *p* (piano) is placed below the first measure of staff 81.

||

Largo

7

12

16

20

This section of the score contains five staves of music, numbered 7 through 20. The tempo is marked *Largo*. The music is written in a single treble clef with a key signature of one flat (B-flat) and a common time signature (C). Measures 7-10 feature a slow, melodic line with slurs and some grace notes. Measures 11-14 continue the melodic line with more slurs and grace notes. Measures 15-18 show a continuation of the melodic line with some slurs. Measure 19 ends with a double bar line and a fermata over the final note. Measure 20 ends with a double bar line and a fermata over the final note.

III

Allegro

8

17

23

29

34

39

43

46

49

52

55

56

61

64

67

70

73

76

85

94

98

104

108

111

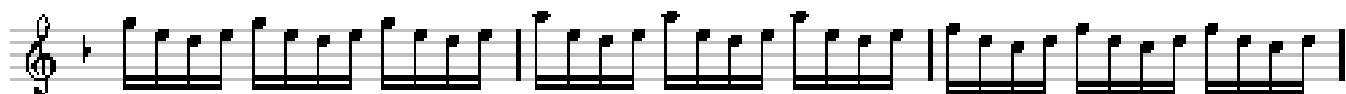

114

119

127

132

135

138

141

144

147

150

157

VIOLINO PRINCIPALE

Concerto for Violin and Strings
In F major, F. I No. 17

Allegro ma poco

Antonio Vivaldi (1678-1741)

4

8

13

16

19

22

25

29

32

p

f

tr

segue

35

38

41

44

47

50

54

58

61

64

68

72

76

tr

p

segue

f

II

Largo

8

11

14

17

20

24

p

III

Allegro

9

17

24

32

39 *segue*

48

56

63

70 *simile*

75

80

85

90

96

102

106

114

121

127

135

142

150

VIOLINO PRINCIPALE

Concerto for Violin and Strings
In D major, F. I No. 18

Antonio Vivaldi (1678-1741)

Allegro

4

8

11

15

19

21

23

26

29

33

35

37

40

42 *segue*

44

46

46

51

55

57

59

61 *segue*

64 *segue*

67

70

73

76

79

81

83

86

89

93

97

99 *segue*

101

103

105

107

110

112

116 *f*

119 *pp*

121 *f*

Largo

III

Allegro

4 *f*

8

13

17 *p* *tr* *f*

21

25

26

31

34

37 *tr*

42

45

48

52

56

59

63

67

71

74

77

81

84 *segue*

87

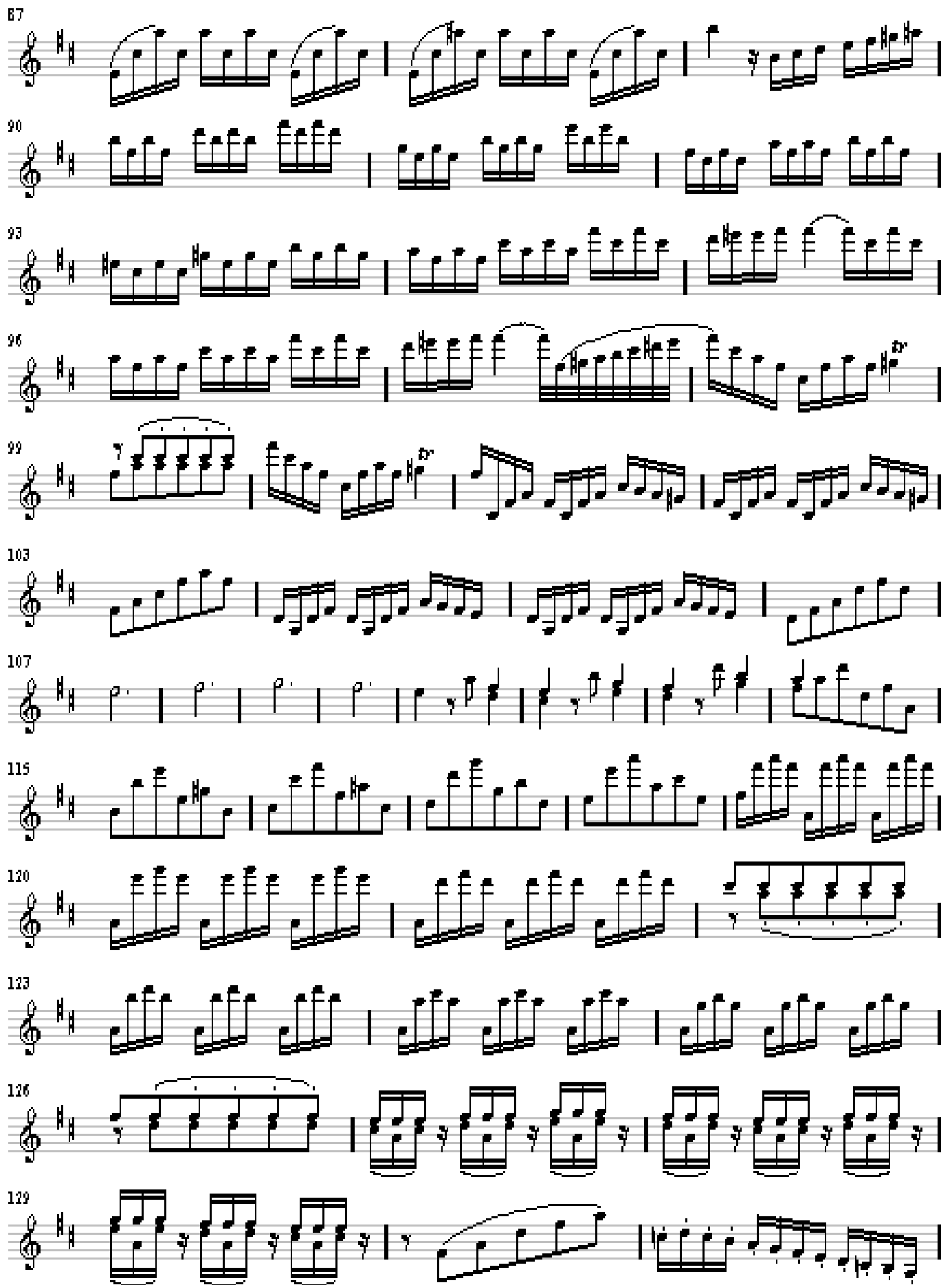

90

93

96

99

103

107

115

120

123

126

129

132

136

141

145

148

152

155

Detailed description of the musical score: The image shows a single-staff musical score in treble clef with a key signature of two sharps (F# and C#). The score is divided into seven systems, each labeled with a measure number on the left. System 1 (measures 132-135) begins with a melodic line of eighth notes. System 2 (measures 136-140) features a more complex rhythmic pattern with sixteenth notes and slurs. System 3 (measures 141-144) includes triplet markings over groups of notes. System 4 (measures 145-147) shows a steady eighth-note rhythm. System 5 (measures 148-151) contains sixteenth-note passages and a fermata. System 6 (measures 152-154) is marked with a forte 'f' dynamic and includes a trill. System 7 (measures 155-158) concludes with a series of eighth notes and a final cadence.

VIOLINO PRINCIPALE

Concerto for Violin, Strings and Continuo
In F major, F. I No. 20

Largo molto e spiccato

Antonio Vivaldi (1678-1741)

5

10

13

17

21

25

28

31

34

37

40 *p*

44 *sf* *f*

47 *sf*

49

51 *p*

54

56

58 *sf*

61 *f* *p*

64 *sf* *sf*

68 *f*

71

73

75

79

83 *f*

87

91

94

97 *segue*

99

101

105

109

112 *p*

116 *f*

II

Largo

III

Allegro non molto

26

35

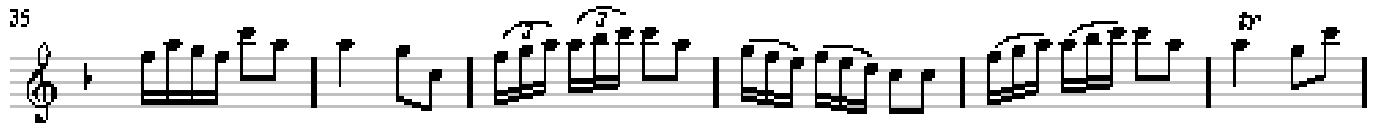

41

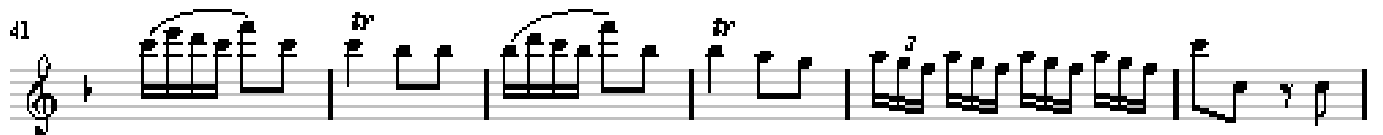

47

51

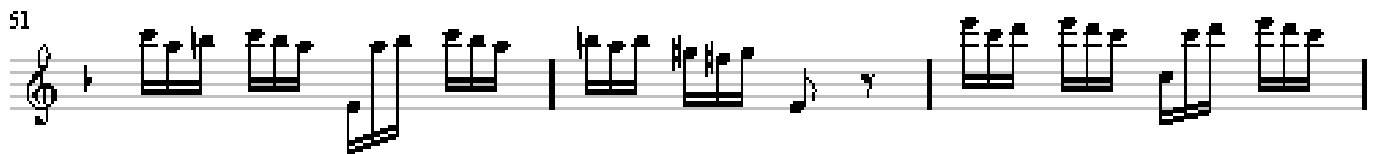

54

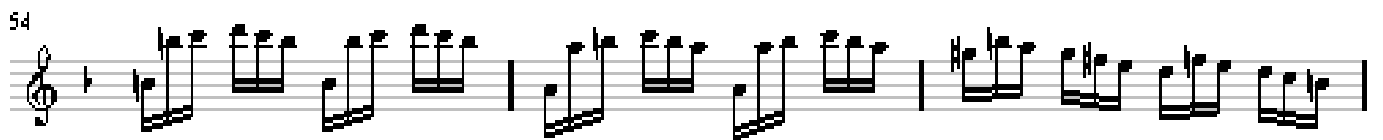

57

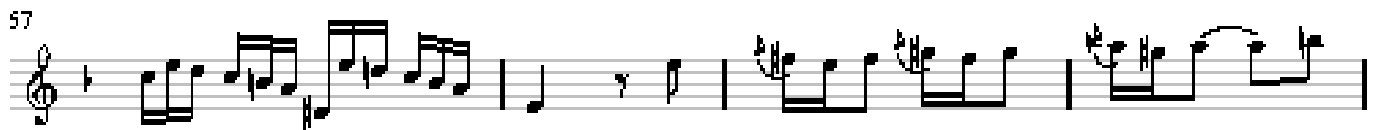

61

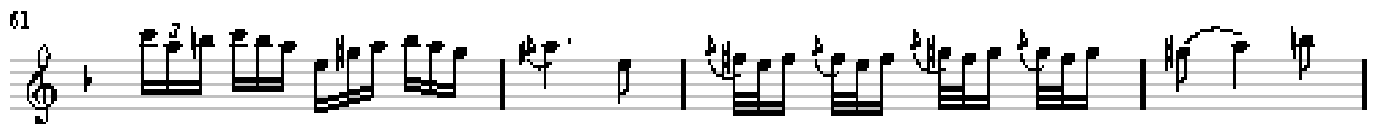

65

71

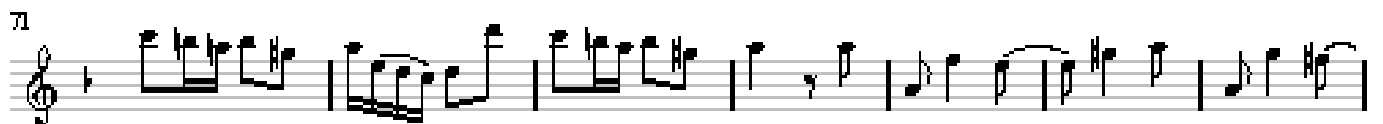

76

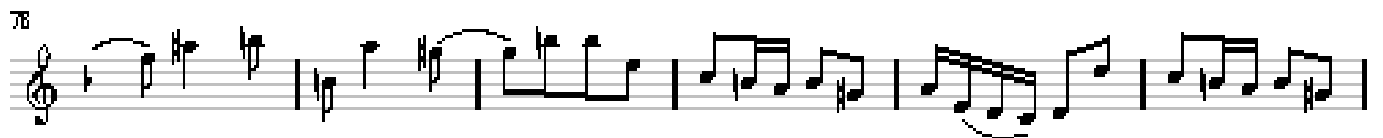

84

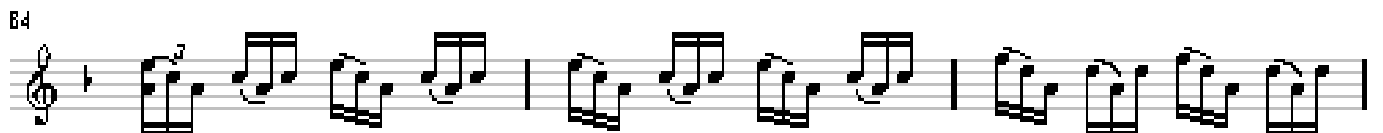

87

90

93

96

99

102

106

111

115

120

125

129

133

138

142 *segue*

145

148

151

155

162

171

178

183

188

194

198

201

206

213

VIOLINO PRINCIPALE

Concerto for Violin, Strings and Continuo
In D minor, F. I No. 21 RV 248

Antonio Vivaldi (1678-1741)

Allegro

6

11

17

22

27

31

35

36

41

46

52

57

60

62

64

66

69

73

79

84

87

89

91

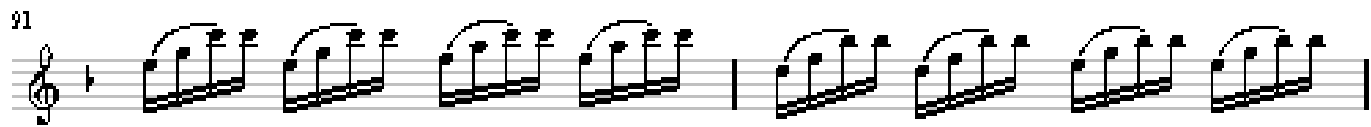

93

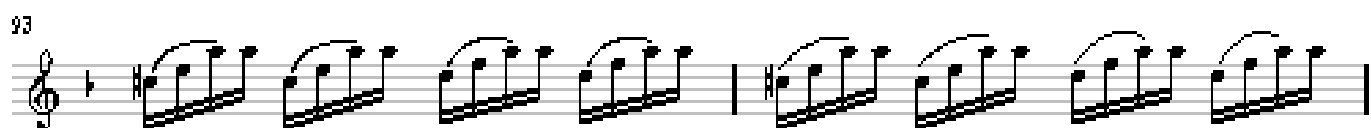

95

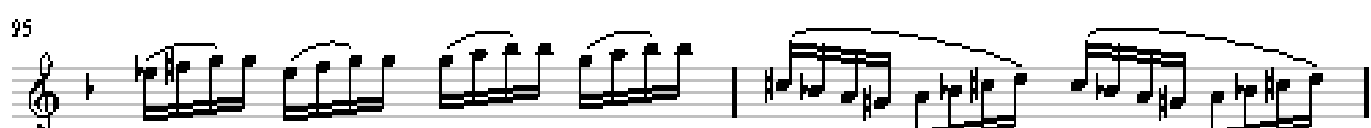

97

99

102

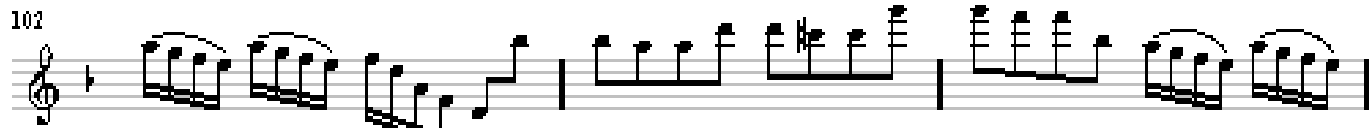

105

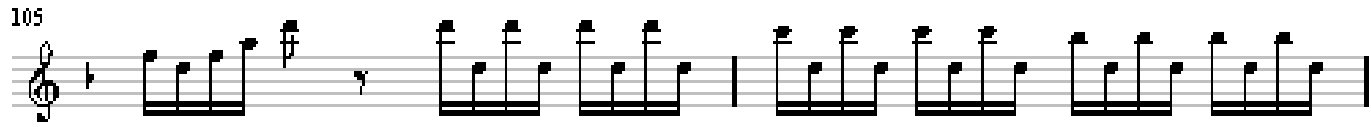

107

109

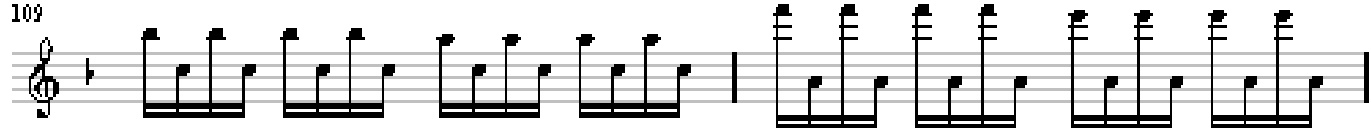

111

113

116

120

125

||

Largo

7 Presto

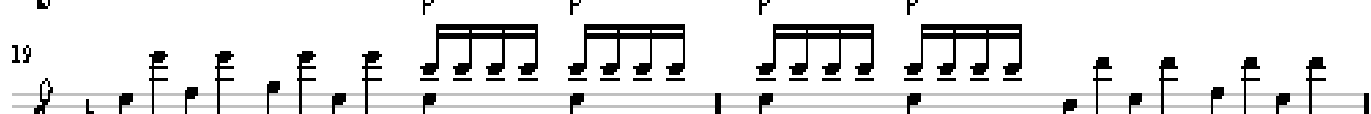
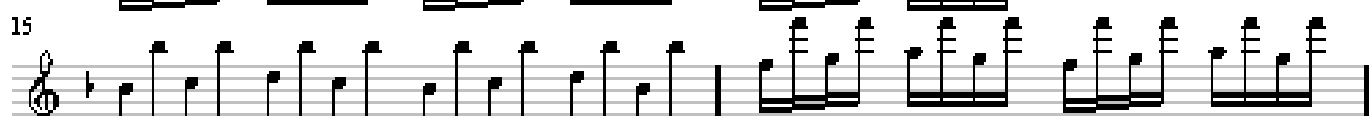
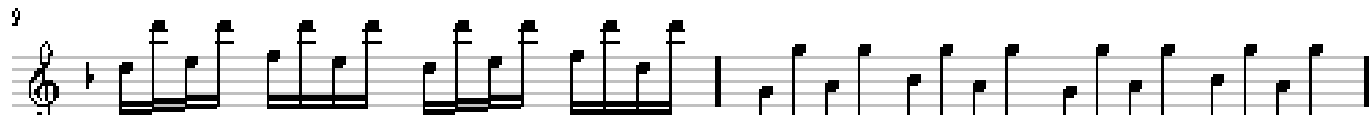
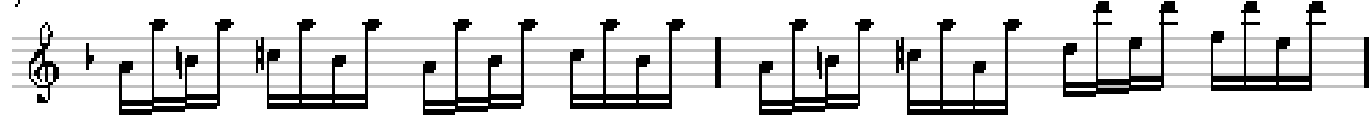

Adagio

23

27

Presto

30

33

35

37

39

Adagio

41

III

Allegro ma non molto

6

6

11

Measures shown: 100, 103, 106, 109, 112, 115, 120, 124, 128, 131, 135, 140, 144.

VIOLINO PRINCIPALE

Concerto for Violin, Strings and Continuo in E major, Op. 8 n. 1, F. I n. 22

Allegro

Antonio Vivaldi (1678-1741)

1

4

8

12

17

22

26

31

34

37

p

f

p

f

p

f

43

45

46

49

51

53

55

59

65

69

72

75

79

p

II

Largo

10

20

29

III

Allegro

4

7

10

13

16

19

22

26

31

35

36

41

46

49

52

p *f*

55

58

61

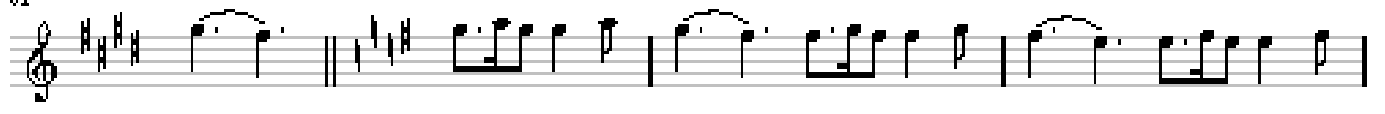

64

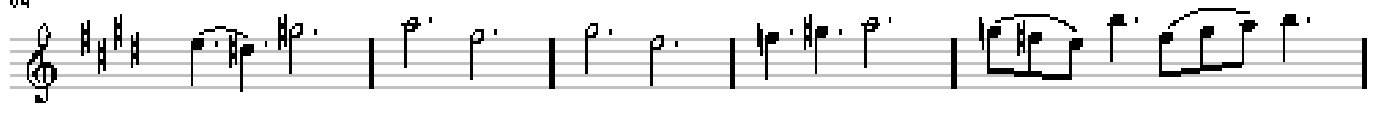

69

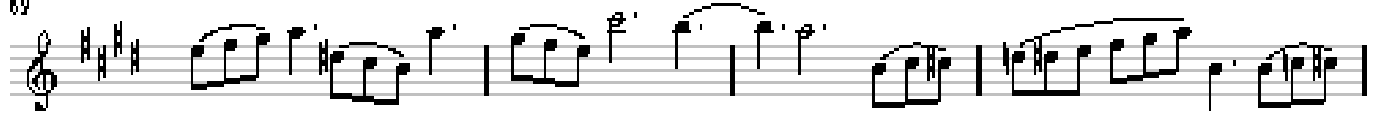

73

76

79

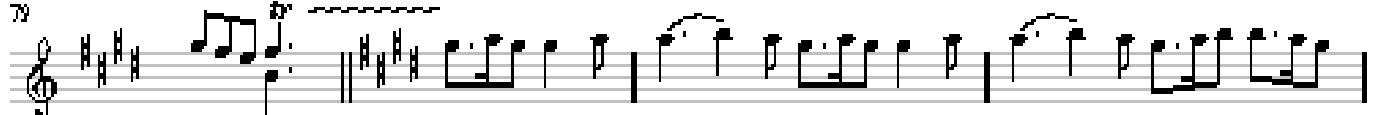

82

85

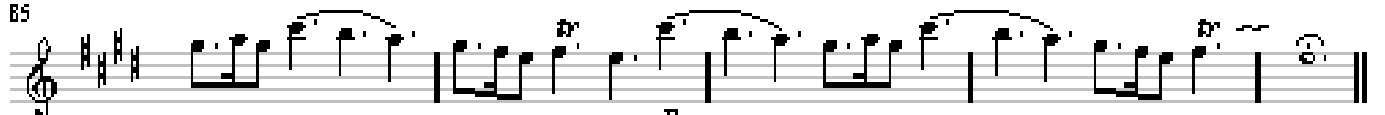

VIOLINO PRINCIPALE

Concerto for Violin, Strings and Continuo in G minor, Op. 8 n. 2, F. I n. 23

Allegro non molto

Antonio Vivaldi (1678-1741)

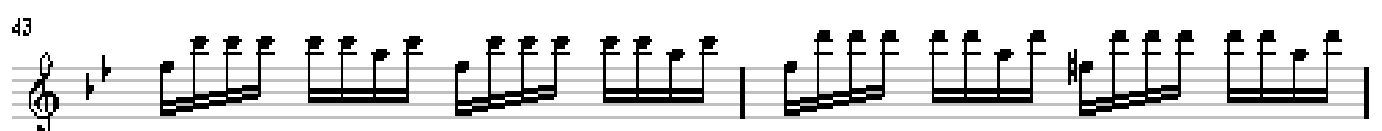
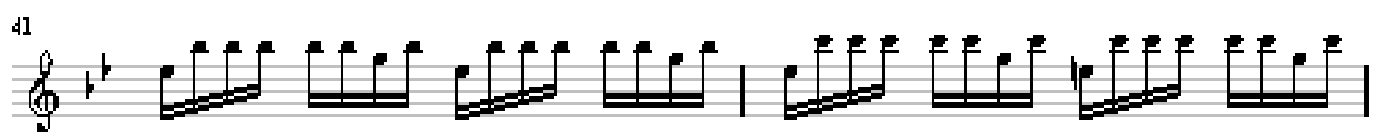
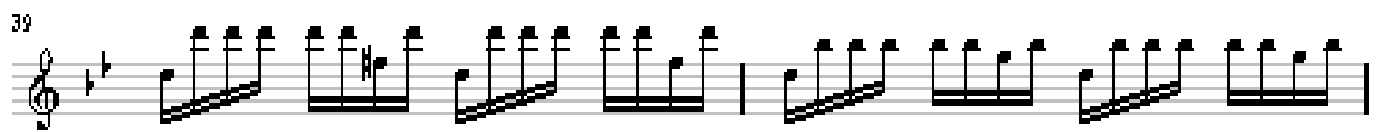
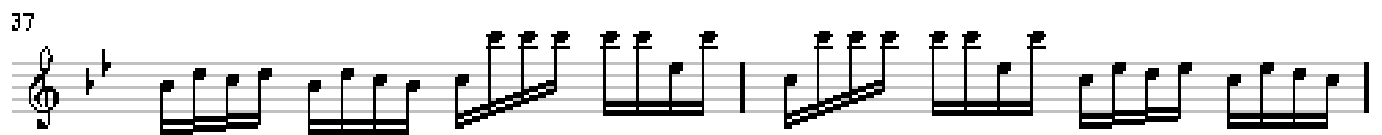
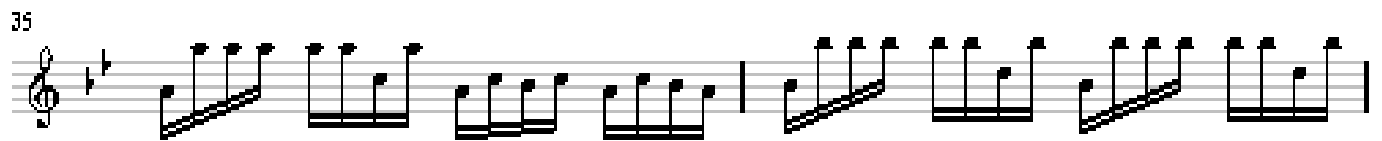
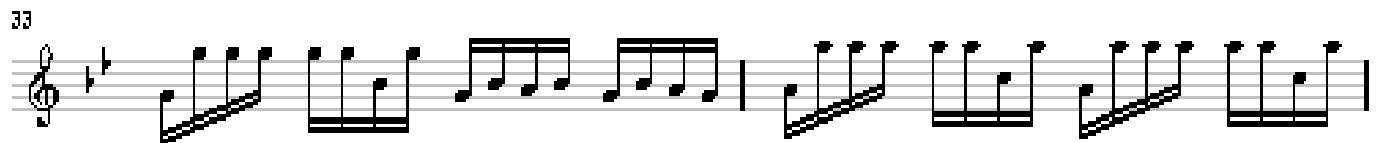
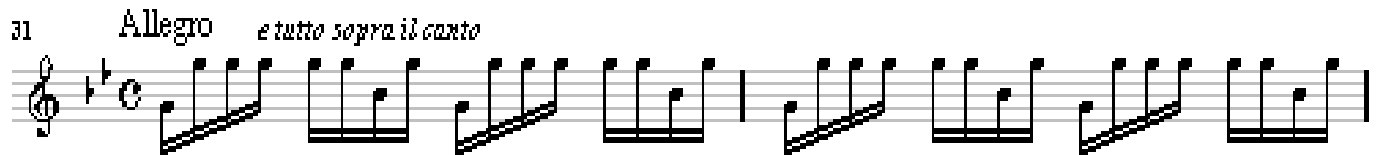
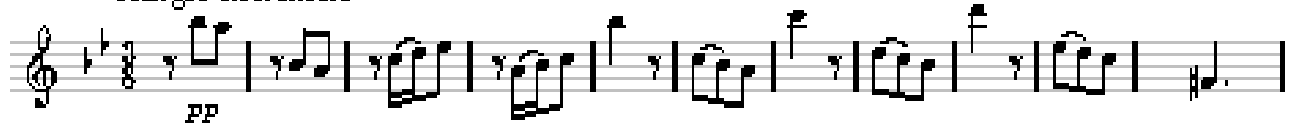

45

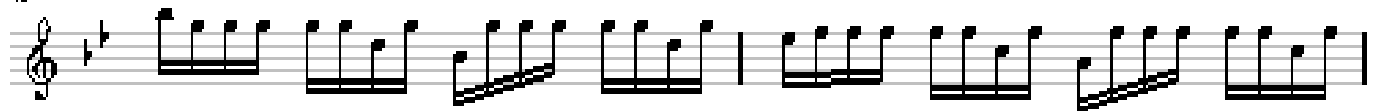

94

97

100

103

106

109

116

pp

121

127

134

140

150

156

159

162

165

168

171

||

Adagio Presto Adagio Presto

9

15

f

Presto

III

35

74

77

80

83

86

89

92

95

98

101

104

107

110

113

f

116

119

122

125

128

131

134

138

141

144

147

150

153

156

159

162

165

168

171

174

177

180

183

186

189

192

195

198

201

204

207

210

213

216

219

222

225

228

231

234

237

240

243

246

249

252

255

258

261

264

267

270

273

276

279

282

285

288

291

294

297

300

303

306

309

312

315

318

321

324

327

330

333

336

339

342

345

348

351

354

357

360

363

366

369

372

375

378

381

384

387

390

393

396

399

402

405

408

411

414

417

420

423

426

429

432

435

438

441

444

447

450

453

456

459

462

465

468

471

474

477

480

483

486

489

492

495

498

501

504

507

510

513

516

519

522

525

528

531

534

537

540

543

546

549

552

555

558

561

564

567

570

573

576

579

582

585

588

591

594

597

600

603

606

609

612

615

618

621

624

627

630

633

636

639

642

645

648

651

654

657

660

663

666

669

672

675

678

681

684

687

690

693

696

699

702

705

708

711

714

717

720

723

726

729

732

735

738

741

744

747

750

753

756

759

762

765

768

771

774

777

780

783

786

789

792

795

798

801

804

807

810

813

816

819

822

825

828

831

834

837

840

843

846

849

852

855

858

861

864

867

870

873

876

879

882

885

888

891

894

897

900

903

906

909

912

915

918

921

924

927

930

933

936

939

942

945

948

951

954

957

960

963

966

969

972

975

978

981

984

987

990

993

996

999

1002

1005

1008

1011

1014

1017

1020

1023

1026

1029

1032

1035

1038

1041

1044

1047

1050

1053

1056

1059

1062

1065

1068

1071

1074

1077

1080

1083

1086

1089

1092

1095

1098

1101

1104

1107

1110

1113

1116

1119

1122

1125

1128

1131

1134

1137

1140

1143

1146

1149

1152

1155

1158

1161

1164

1167

1170

1173

1176

1179

1182

1185

1188

1191

1194

1197

1200

1199

1202

1203

1206

1209

1212

1215

1218

1221

1224

1227

1230

1233

1236

1239

1242

1245

1248

1251

1254

1257

1260

1263

1266

1269

1272

1275

1278

1281

1284

1287

1290

1293

1296

1299

1302

1305

1308

1311

1314

1317

1320

1323

1326

1329

1332

1335

1338

1341

1344

1347

1350

1353

1356

1359

1362

1365

1368

1371

1374

1377

1380

1383

1386

1389

1392

1395

1398

1401

1404

1407

1410

1413

1416

1419

1422

1425

1428

1431

1434

1437

1440

1443

1446

1449

1452

1455

1458

1461

1464

1467

1470

1473

1476

1479

1482

1485

1488

1491

1494

1497

1500

1499

1502

1503

1506

1509

1512

1515

1518

1521

1524

1527

1530

1533

1536

1539

1542

1545

1548

1551

1554

1557

1560

1563

1566

1569

1572

1575

1578

1581

1584

1587

1590

1593

1596

1599

1602

1605

1608

1611

1614

1617

1620

1623

1626

1629

1632

1635

1638

1641

1644

1647

1650

1653

1656

1659

1662

1665

1668

1671

1674

1677

1680

1683

1686

1689

1692

1695

1698

1701

1704

1707

1710

1713

1716

1719

1722

1725

1728

1731

1734

1737

1740

1743

1746

1749

1752

1755

1758

1761

1764

1767

1770

1773

1776

1779

1782

1785

1788

1791

1794

1797

1800

1799

1802

1803

1806

1809

1812

1815

1818

1821

1824

1827

1830

1833

1836

1839

1842

1845

1848

1851

1854

1857

1860

1863

1866

1869

1872

1875

1878

1881

1884

1887

1890

1893

1896

1899

1902

1905

1908

1911

1914

1917

1920

1923

1926

1929

1932

1935

1938

1941

1944

1947

1950

1953

1956

1959

1962

1965

1968

1971

1974

1977

1980

1983

1986

1989

1992

1995

1998

2001

2004

2007

2010

2013

2016

2019

2022

2025

2028

2031

2034

2037

2040

2043

2046

2049

2052

2055

2058

2061

2064

2067

2070

2073

2076

2079

2082

2085

2088

2091

2094

2097

2100

2099

2102

2103

2106

2109

2112

2115

2118

2121

2124

2127

2130

2133

2136

2139

2142

2145

2148

2151

2154

2157

2160

2163

VIOLINO PRINCIPALE

Concerto for Violin, Strings and Continuo in F major, Op. 8 n. 3, F. In. 24

Allegro

Antonio Vivaldi (1678-1741)

6

11

16

21

26

31

34

37

40

43

47

50

53

56

61

66

69

72

75

78

83

87

91

104

Allegro assai

111

||

Adagio molto
sordina

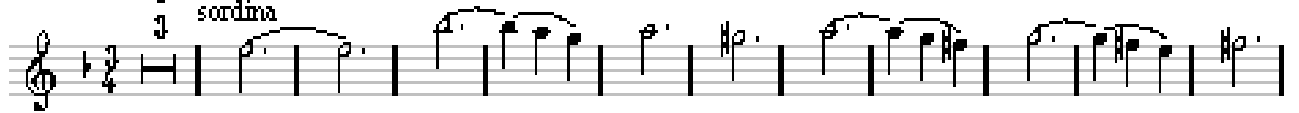

15

24

35

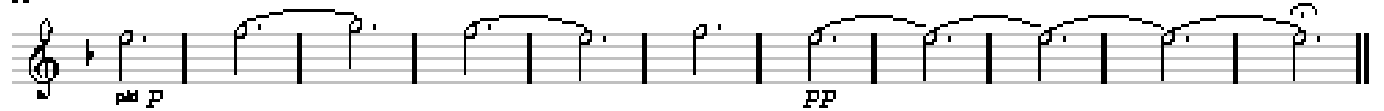

Allegro

III

67

70

77

81 segue

86

92 segue

95

102

106 segue

111

115

121

125

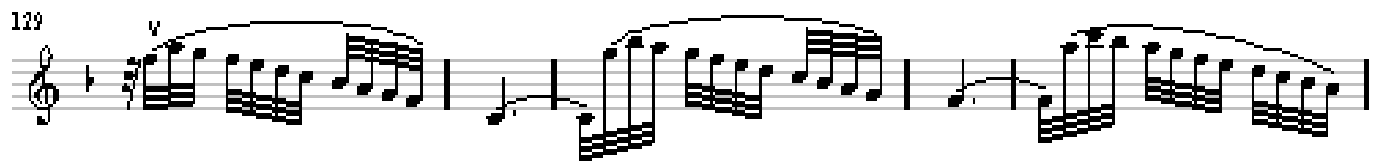
129  Musical notation for measures 129-133. The staff begins with a treble clef and a key signature of one flat. Measure 129 starts with a dynamic marking 'v' and a slur over a series of eighth notes. The melody continues with various rhythmic patterns and slurs through measures 130, 131, 132, and 133.

134  Musical notation for measures 134-140. The staff continues with a treble clef and one flat key signature. Measure 134 features a slur over eighth notes. The piece concludes with a double bar line at the end of measure 140.

141  Musical notation for measures 141-148. The staff continues with a treble clef and one flat key signature. Measure 141 begins with a dynamic marking 'fz' and a slur. The melody consists of eighth notes and quarter notes, ending with a double bar line at the end of measure 148.

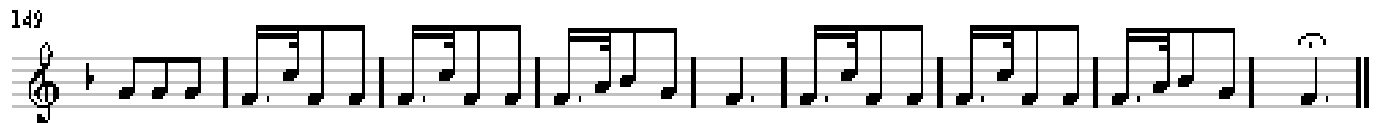
149  Musical notation for measures 149-154. The staff continues with a treble clef and one flat key signature. Measure 149 starts with a slur over eighth notes. The piece concludes with a double bar line at the end of measure 154.

VIOLINO PRINCIPALE

Concerto for Violin, Strings and Continuo in F minor, Op. 8 n. 4, F. In. 25

Allegro non molto

Antonio Vivaldi (1678-1741)

26

27

28

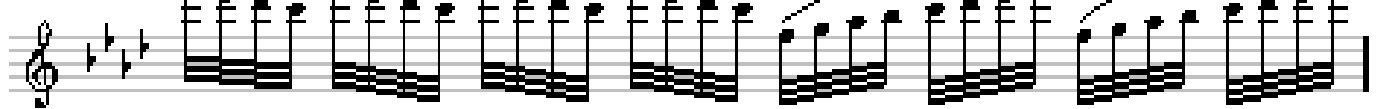

29

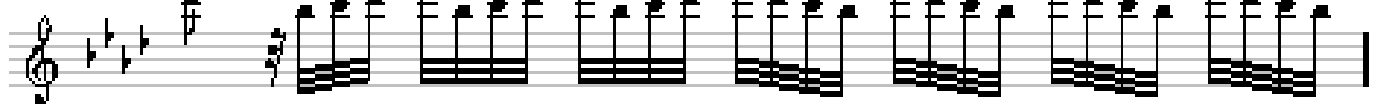

30

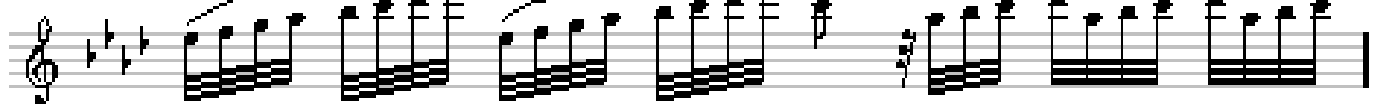

31

32

33

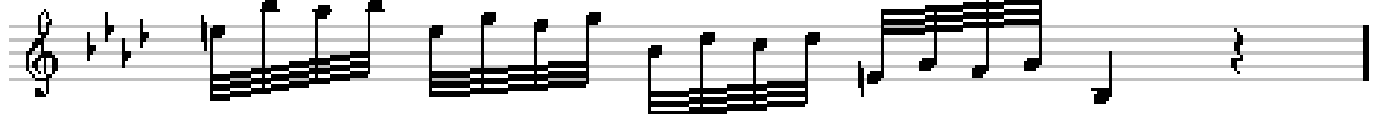

34

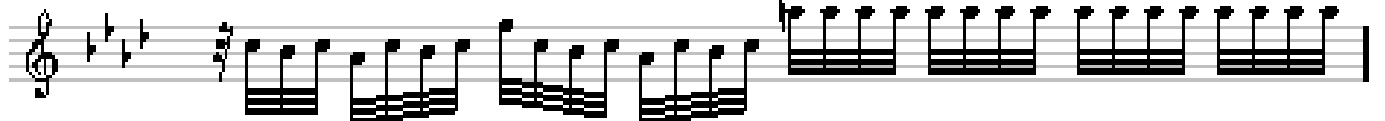

35

36

37

38

41

44

47

48

49

50

51

52

53

54

55

56

58

59

61

Largo

II

4

7

11

14

Allegro

III

6

12

18

24

33

42

47

53

59

65

70

75

80

83

135

138

141

144

147

150

VIOLINO PRINCIPALE

Concerto for Violin and Strings
In C major, F. I No. 31

Antonio Vivaldi (1678-1741)

Allegro

5

9

13

16

19

23

26

31

35

36

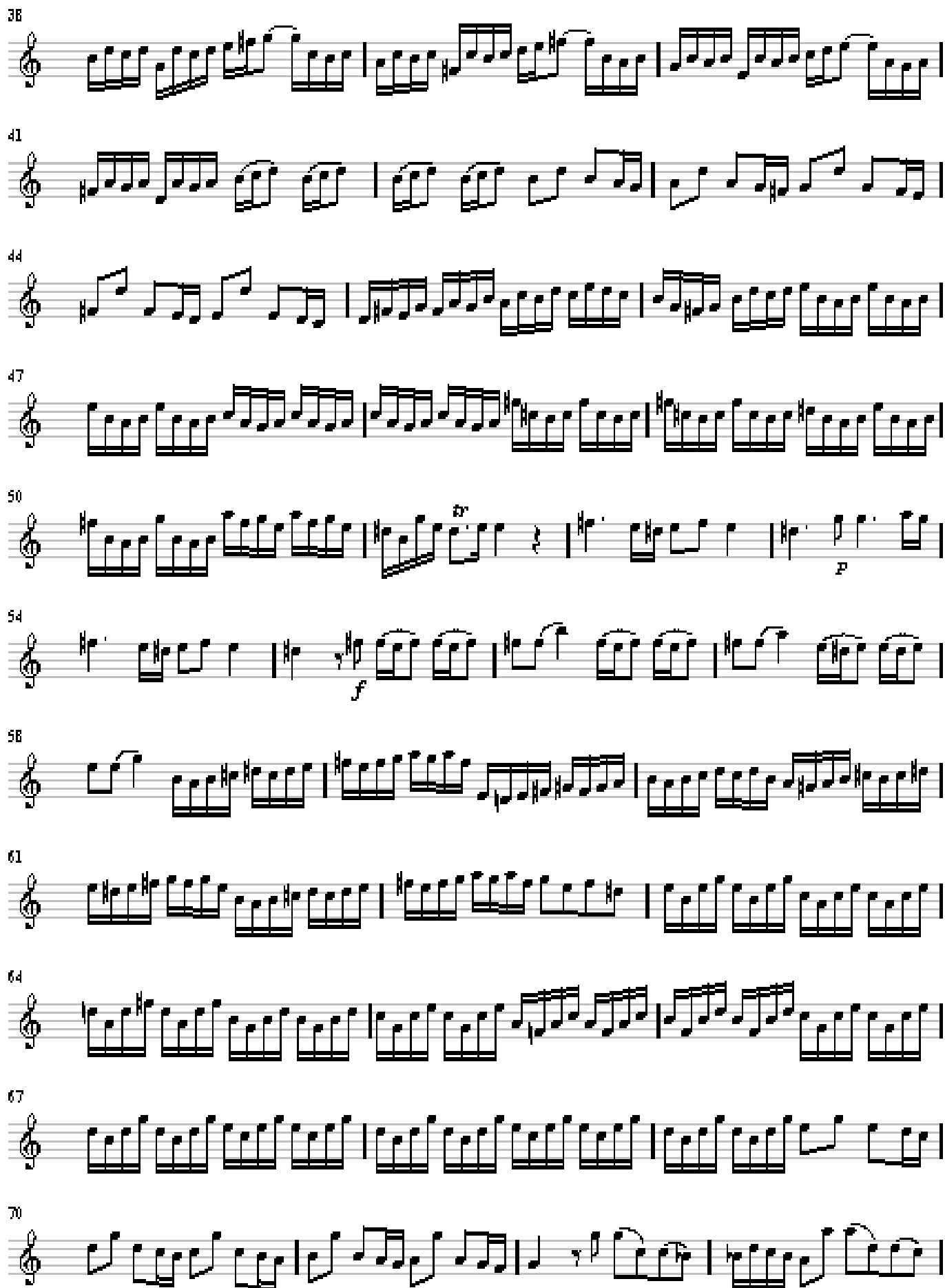

41

44

47

50

54

58

61

64

67

70

74

76

79

82

||

Largo

6

11

17

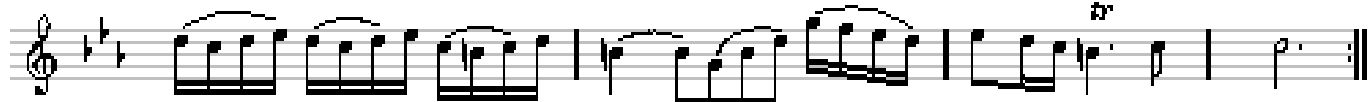

|||

Allegro

6

11

16

20

24

27

30

33

36

42

45

48

51

54

56

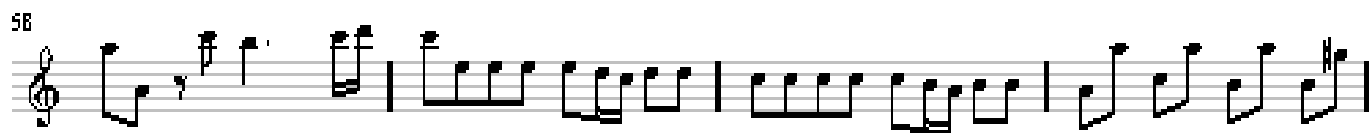

62

65

68

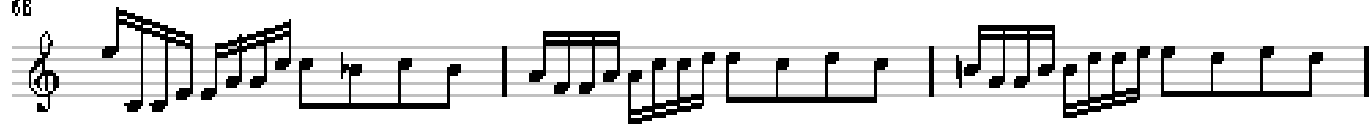

71

75

78

81

85

88

90

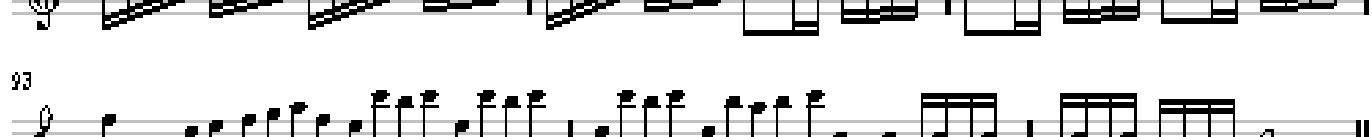

93

VIOLINO PRINCIPALE

Concerto for Violin and Strings
In B flat major, F. I No. 32

Antonio Vivaldi (1678-1741)

Allegro non molto

36

41

p

44

46

48

50

52

f

57

59

61 *segue*

63

65

67

69 *tr*

71 *f*

75

77 *tr*

80 *tr*

84 *tr*

87 *tr*

90

92 *tr*

95 *f* *p*

98 *f* *p* *f* *p* *f*

103 *p* *f*

II

Largo

5

9

12

16

19

21

25

28

III

Allegro

7

15

82

85

86

92

97

100

104

111

118

124

130

133

p

f

pp

f

segue

137

141 *segue*

144

147

150

154

159

164

169

175

180

185

f

VIOLINO PRINCIPALE

Concerto for Violin and Strings
In F major, F. I No. 33

Allegro poco

Antonio Vivaldi (1678-1741)

8

15

21

26

32

36

42

47

53

p

f

pp

tr

f

tr

pp

f

solo

tr

Adagio

Allegro

p

f

58

62

67

70

77

80

84

89

93

98

103

107

segue

111

115

119

123
TUTTI
f segue

126

130

135
p

139

144

148
tr segue

153

157

161

165

170

174

180

185

Tutti
f

||

Largo

f

6

10

14

17

f
p

III

Allegro

6 *f*

13 *pp*

20

25 *f*

31

36 *tr*

45

51

57 *tr*

61 *tr*

67

76

81

85

90

94

101

106

111

116

121

127

133

pp

f

solo

139

143

147

151

155

159

163

167

172

178

180

186

VIOLINO OBBLIGATO I

Concerto for 3 Violins and Strings
In F major, F. I No. 34

Allegro

Antonio Vivaldi (1678-1741)

5

10

13

19

23

26

31

34

36

f *p* *f* *p* *f* *f* *f* *f* *f* *f*

segue

36

40

44

47 *segue*

52

55

58

63

67

71 *segue*

75

78

81
83
85
88
92
95
98
101
104
107
113
116
119

segue

p *f*

Andante
Arpeggio presto
sordina

||

2

3

4

5

6

7

8

9

10

11

12

13

14

15

16

|||

Allegro

5

10

15

20

24

28

34

36

44

46

51

55

58

61

64

67

f

p

2

71

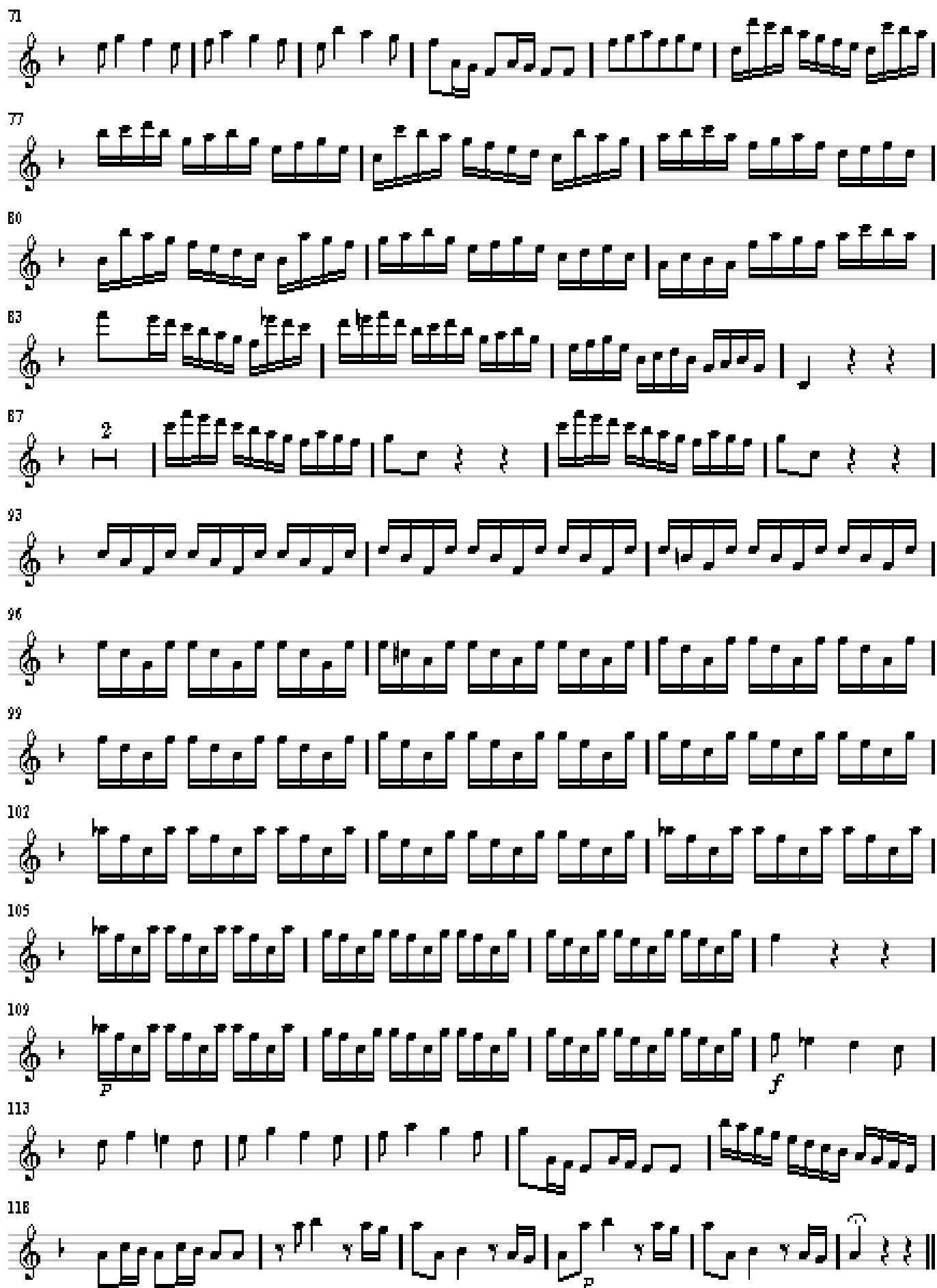

77

80

83

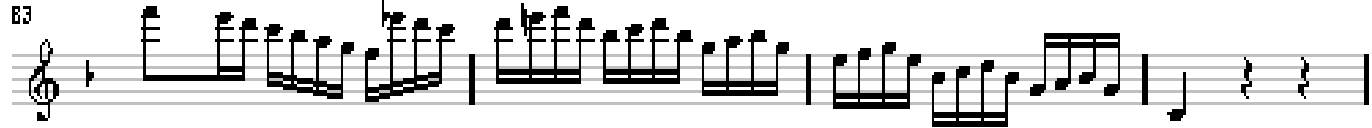

87

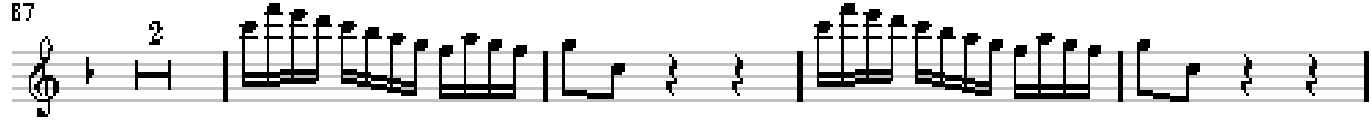

93

96

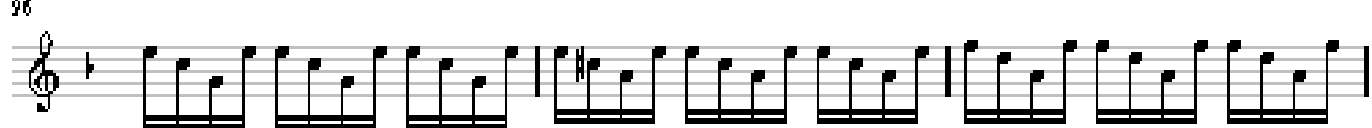

99

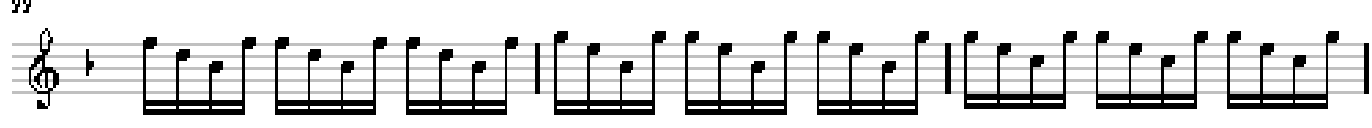

102

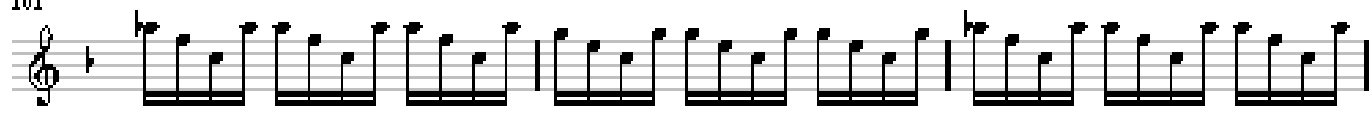

105

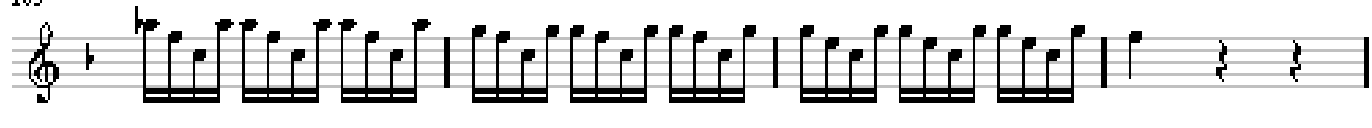

109

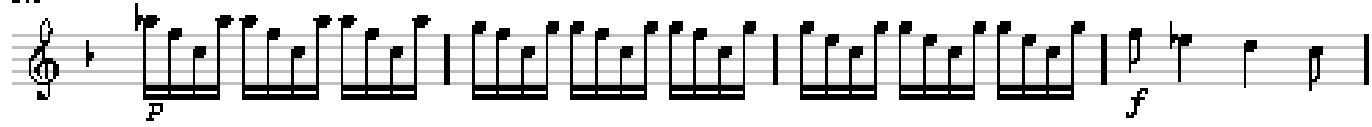

113

118

VIOLINO OBBLIGATO II

Concerto for 3 Violins and Strings
In F major, F. | No. 34

Allegro

Antonio Vivaldi (1678-1741)

5

9

12

15

22

26

30

33

35

segue

36

40

44

46 *segue*

53

56

59

64

66

71 *segue*

75

78

85

90

94

96
cantabile

105

113

116
segue *p* *f*

119
p *f*

||

Andante
Arpeggio presto
PIZZ.

2

3

4

5

6

7

8

9

10

11

12

13

14

15

16

III

Allegro

5

10

15

20

24

35

39

44

46

53

57

60

63

66

69

74

88

93

96

99

102

105

109

113

118

VIOLINO OBBLIGATO III

Concerto for 3 Violins and Strings
In F major, F. 1 No. 34

Allegro

Antonio Vivaldi (1678-1741)

1

5

9

12

15

21

26

32

36

39

43

46

51

61

64

67

70

74

78

Andante

Arpeggio presto
cantabile

II

III

Allegro

27

30

33

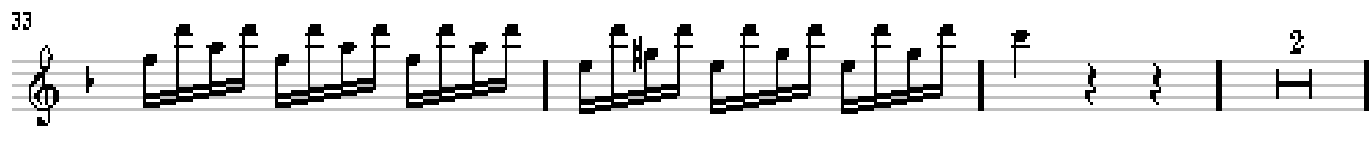

36

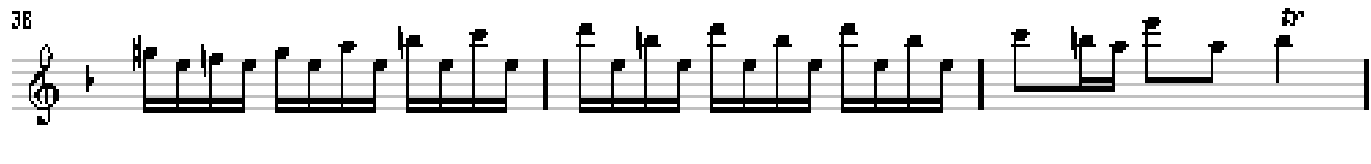

41

44

48

56

59

62

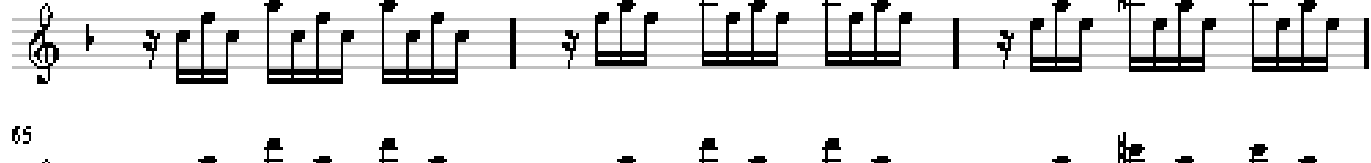

65

68

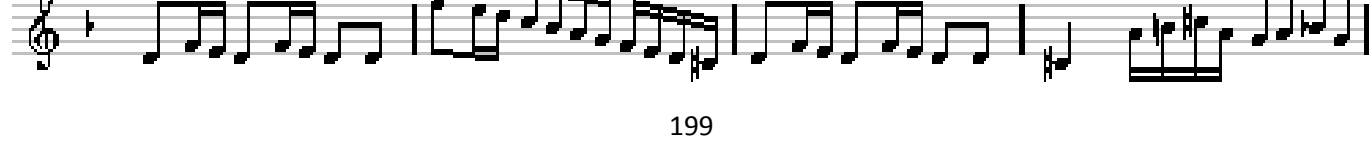

72

75

86

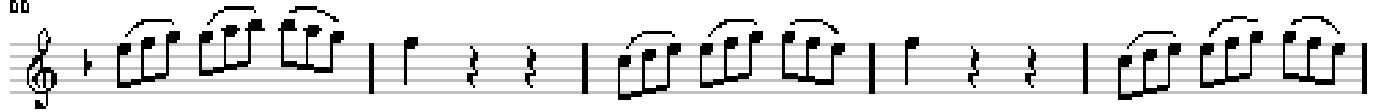

93

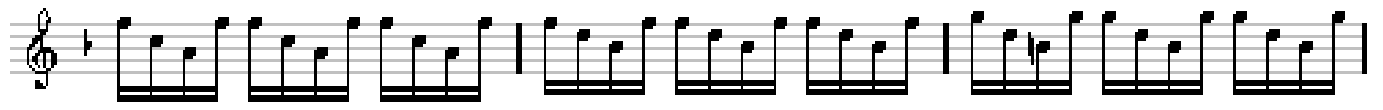

96

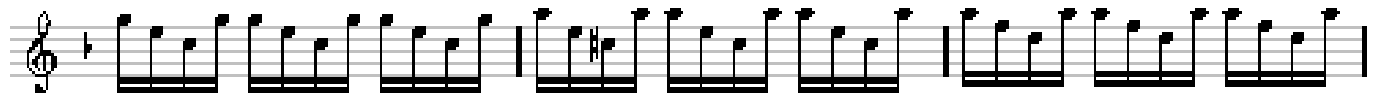

99

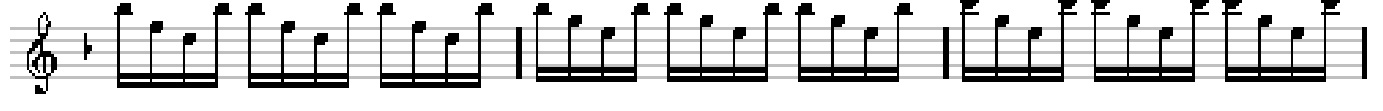

102

105

108

112

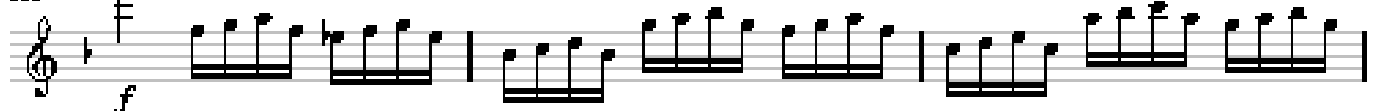

115

118

