

# Violin Concerto

in A minor Op.3 No.6  
for violin and piano

A.Vivaldi (1678-1741)

**Allegro**

tutti

14

17

20

tutti

23

solo

26

29

32

35 *tutti*

39

42

45

solo

48

52

56 *tutti*

60 *solo*

63

66

69 *tutti*

72 *solo*

75 *tutti*

78

Violin

# Violin Concerto

in A minor Op.3 No.6  
for violin and piano

A.Vivaldi (1678-1741)

**Allegro**  
**tutti**

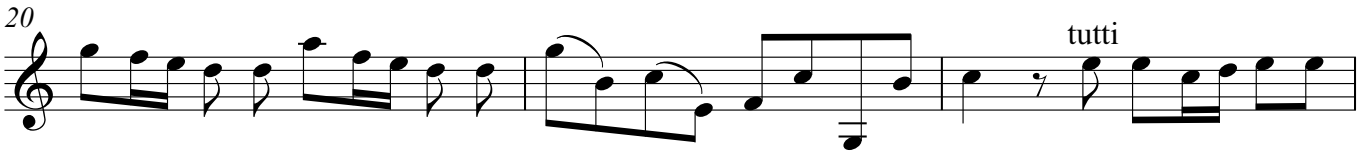
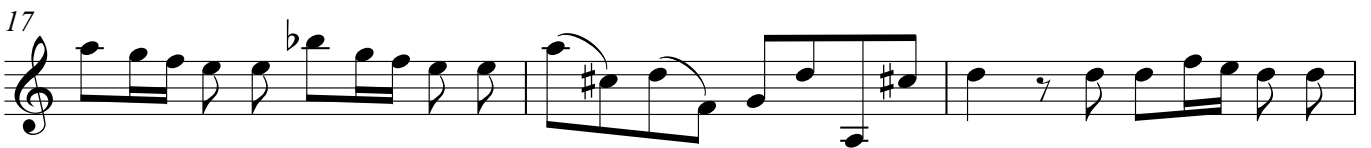

Violin

28

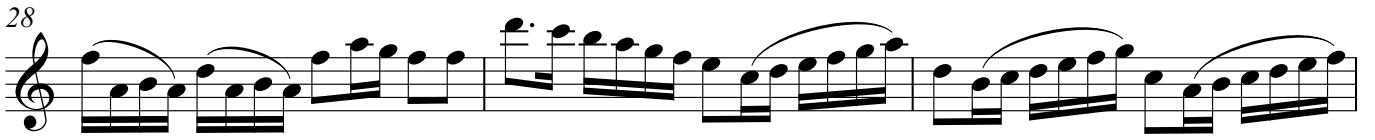

31

34

tutti

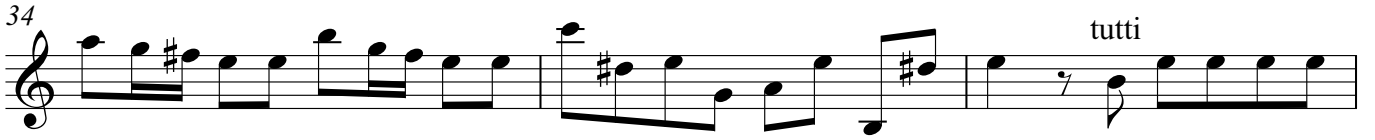

37

40

43

solo

46

49

52

55

Violin

58 *tutti* *solo*

61

63

65

67

69 *tutti*

72 *solo*

74

76 *tutti*

79