

# OTOÑO PORTEÑO

TANGO

ASTOR PIAZZOLLA

Andante mosso (♩=112)

PIANO

19

ff

22

25

rall.

rall.

29

(Cadenza - Bandoneon)

Lento e rubato (♩=69)

8

39

44

Andante mosso (♩=112)

48

48

49

50

51

51

52

53

54

54

55

56

57

57

58

59

rall.

60

60

61

62

(Cadenza - Violino)

63

63

64

65

pp

Andante mosso (♩=112)

96

100

103

107

111

115

# OTOÑO PORTEÑO

TANGO

ASTOR PIAZZOLLA

Andante mosso (♩=112)

VIOLIN

*p* *cresc.*

4

8

12

16

20

*ff* *dim.* *p*

26 *rall.* *rall.* (Cadenza - Bandoneon) *Lento e rubato* (♩=69) 7

37 *p*

41

Andante mosso (♩=112)

45 *sf*

49

53

58 *pizz.* *rall.*

62 Cadenza arco *rall.*

63 Solo *mf espress.*

67 *ad lib.*

71 *mf*

75

# OTOÑO PORTEÑO

TANGO

Andante mosso (♩=112)

ASTOR PIAZZOLLA

GUITEL

*p* *cresc.*

6

11

16

21

*ff* *dim.* *p* *rall.*

27

Cadenza - bandoneon

*rall.* *p*

32

*p* *rall.*

40

*sf*

46

50

55

61

67

75

81

86

90

96

101

107

113

# OTOÑO PORTEÑO

TANGO

ASTOR PIAZZOLLA

Andante mosso (♩=112)

C. BAJO

5

9

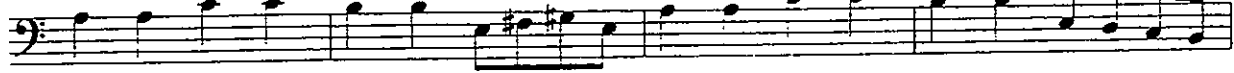

13

17

21

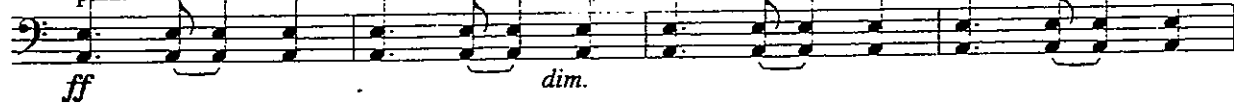

25

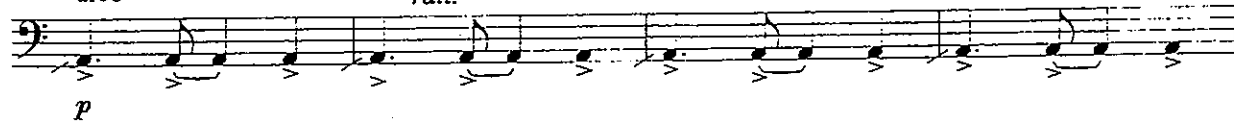

29

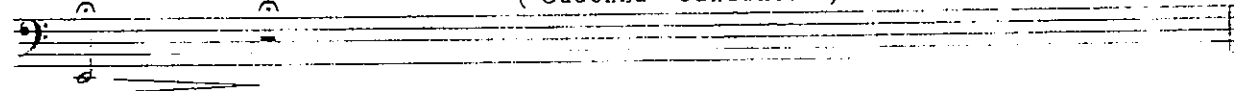

30 **Lento e rubato** (♩=69)

pizz.  
*p*

35 arco pizz.  
*p*

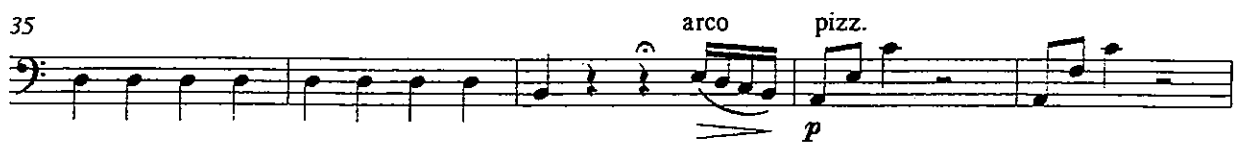

40 arco

45 **Andante mosso** (♩=112)

pizz.  
*sf*

49

53 arco pizz.  
*p*

57 *rall.*

62 (Cadenza - Violino) pizz.  
*pp*

67 arco  
*p*

72

Andante mosso (♩=112)

77

82

87

90

94

98

102

106

110

115

# OTOÑO PORTEÑO

TANGO

ASTOR PIAZZOLLA

Andante mosso (♩=112)

BANDONEON

Measures 6-8 of the Bandoneon part, continuing the melodic line with slurs and accents.

Measures 13-16 of the Bandoneon part, showing a continuation of the melodic development.

Lento e rubato (♩=69)

34 *rall.* *a tempo*

38 *p*

42 *Andante mosso*  $\text{♩} = 112$  *sf*

46

50

54

59 *rall.* *Cadenza Violon*

63

pp

p

69

8

8

Andante mosso ( $\text{♩} = 112$ )

Colpo

81

85

89

93

97

101

105

109

114
