

Concerto No. 2 in G Minor (RV 578)

Adagio e spiccato

6 *p*

6 *f* *p*

10 Solo *p* Tutti *f*

13 Allegro

16

20

22 Solo

24

26 Tutti *p*

30

32 Solo *p*

34

36 *f*

38

41 *p*

43 *f*

45 *sr* Tutti

48

52

54 Solo

57

60

63

66

69 *Tutti*

73 *Solo*

76 *p*

79 *f* *pp* *f* *Tutti*

Larghetto

1. 2. [Tutti]

Solo

[Tutti]

Solo

[Tutti]

Solo

[Tutti]

*p* *f* *p* *f*

*p* *f* *p* *f*

*p*

*f* *p* *f* *p* *f*

*p*

*f*

*f*

Allegro

4

8

12 Solo

16 *sr* Tutti

20 Solo

24 *p*

28 *f*

31

34

37 *Tutti* *Solo*

40

44

48

52 *Tutti*

56 *Solo*

60

64 [*Tutti*]

68

Concerto No. 2 in G Minor (RV 578)

Adagio e spiccato

6 *p*

6 *f* *p*

10 Solo *p* Tutti *f*

13 Allegro

16

20

22 Solo

24

26 Tutti *p*

30

32 Solo *p*

34

36 *f*

38

41 *p*

43 *f*

45 *sr* Tutti

48

52

54 Solo

57

60

63

66

69 *Tutti*

73 *Solo*

76 *p*

79 *f* *pp* *f* *Tutti*

Larghetto

1. 2. [Tutti]

Solo

[Tutti]

Solo

[Tutti]

Allegro

4

8

12 Solo

16 *acc* Tutti

20 Solo

24 *p*

28 *f*

31

34

37 Tutti Solo

40

44

48

52 Tutti

56 Solo

60 *p* *f* *p* *f*

64 [Tutti]

68

Concerto No. 2 in G Minor (RV 578)

Adagio e spiccato

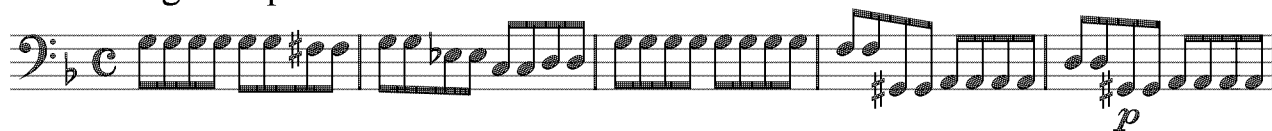

6

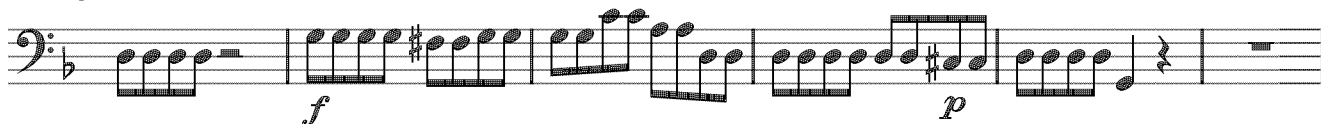

12

Allegro

17

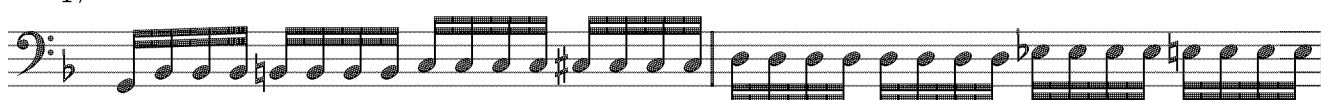

19

23

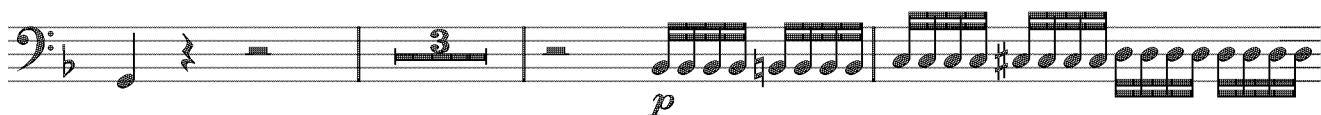

29

33

Solo

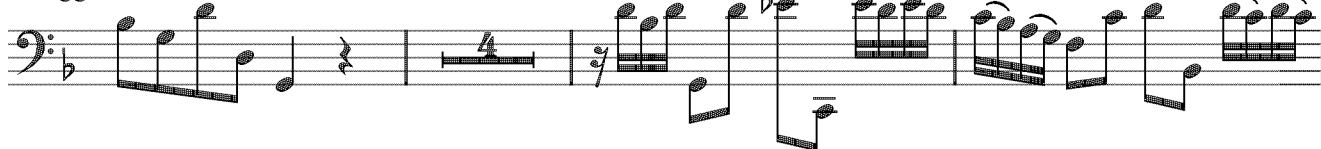

40

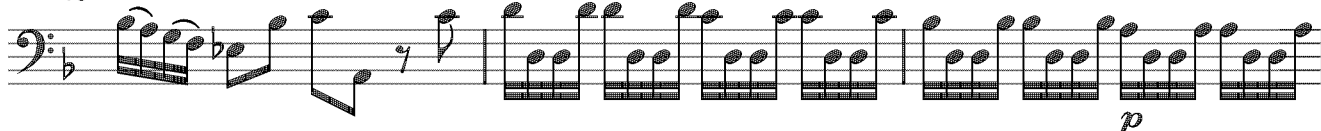

43 *f* Tutti

46

49

52

57

64

70

73

77

Larghetto

Allegro

12

17

21

Solo

25

Tutti

*p* *f*

29

36

41

51

57

63

67