Valse romantique.

Violine.

Jean Sibelius, Op. 62b
Bearbeitung von Otto Taubmann.

Commodo.

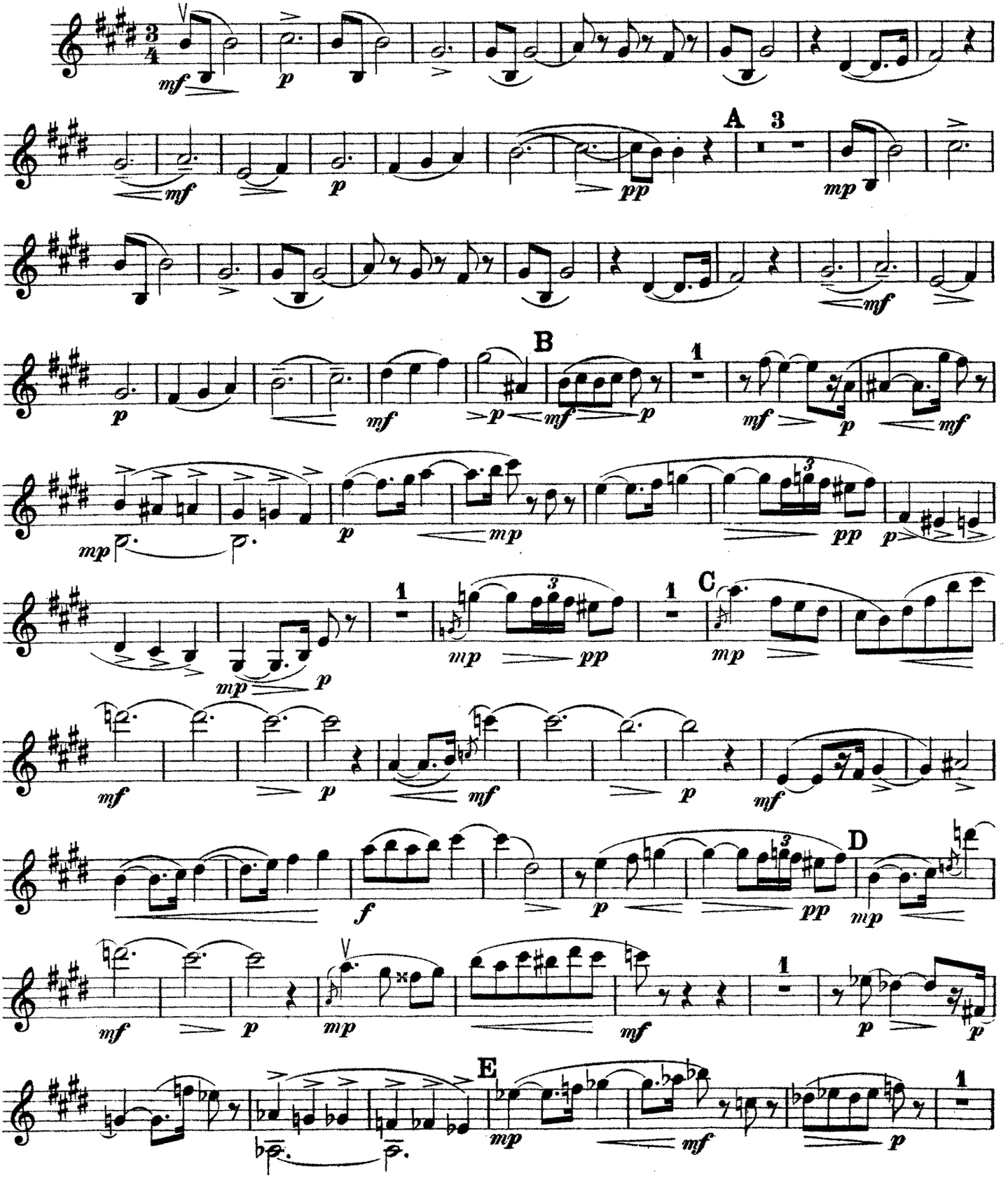

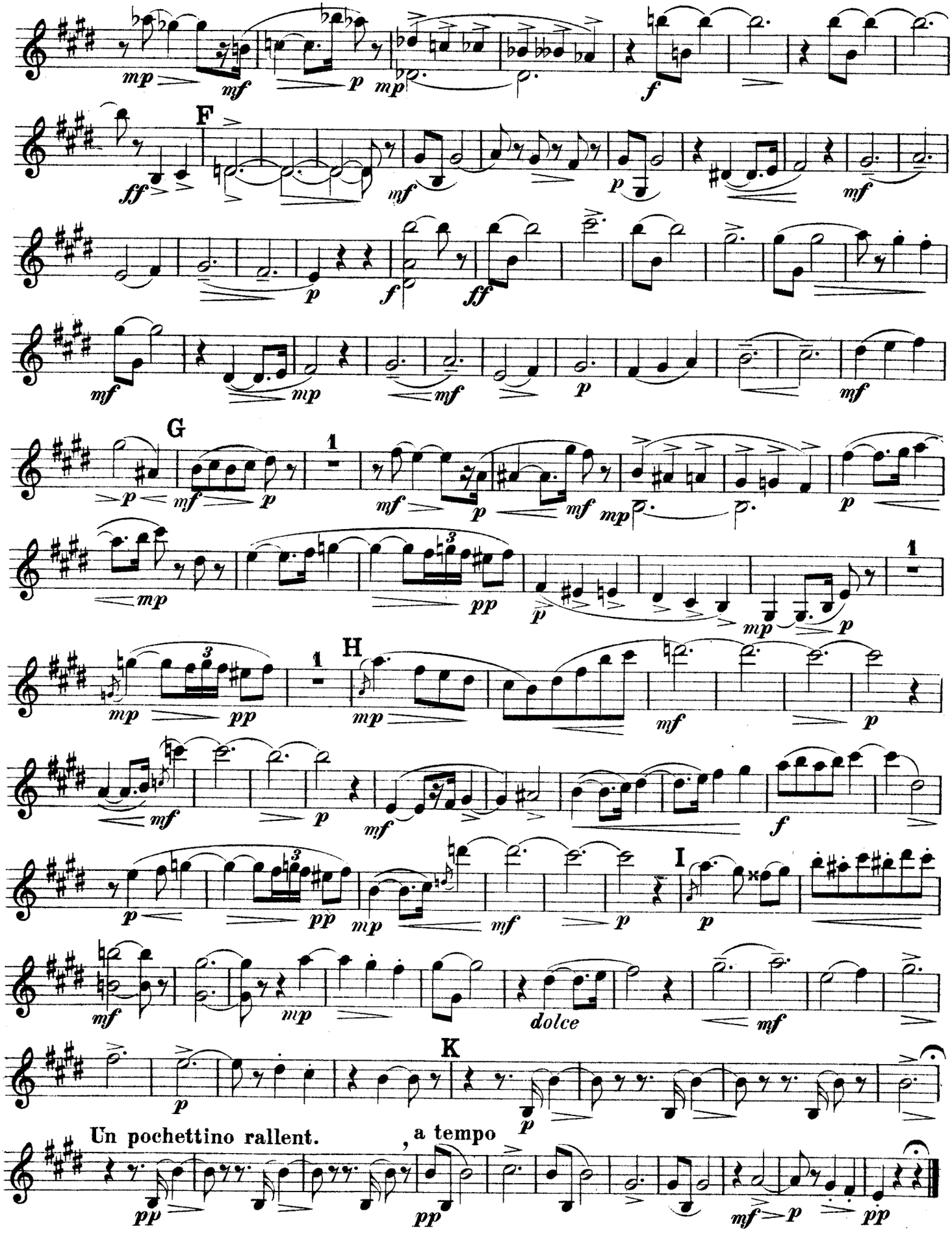
F
G
H
I
K
dolce
Un pochettino rallent.
, a tempo

Valse romantique.

Jean Sibelius, Op. 62b
Bearbeitung von Otto Taubmann.

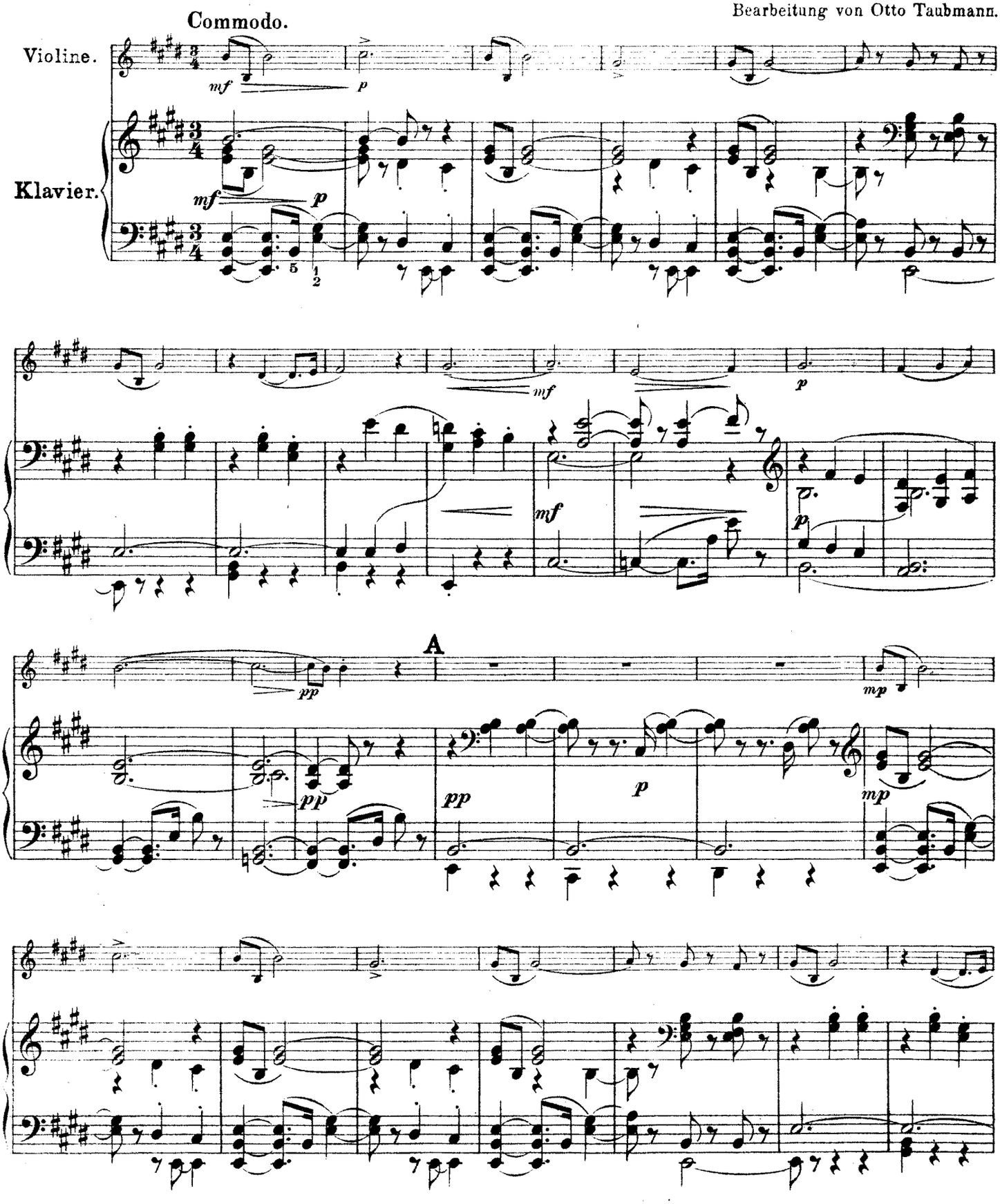

Stich und Druck von Breitkopf & Härtel in Leipzig.
V. A. 3651.
Copyright 1911, by Breitkopf & Härtel New York
Aufführungsrecht vorbehalten.

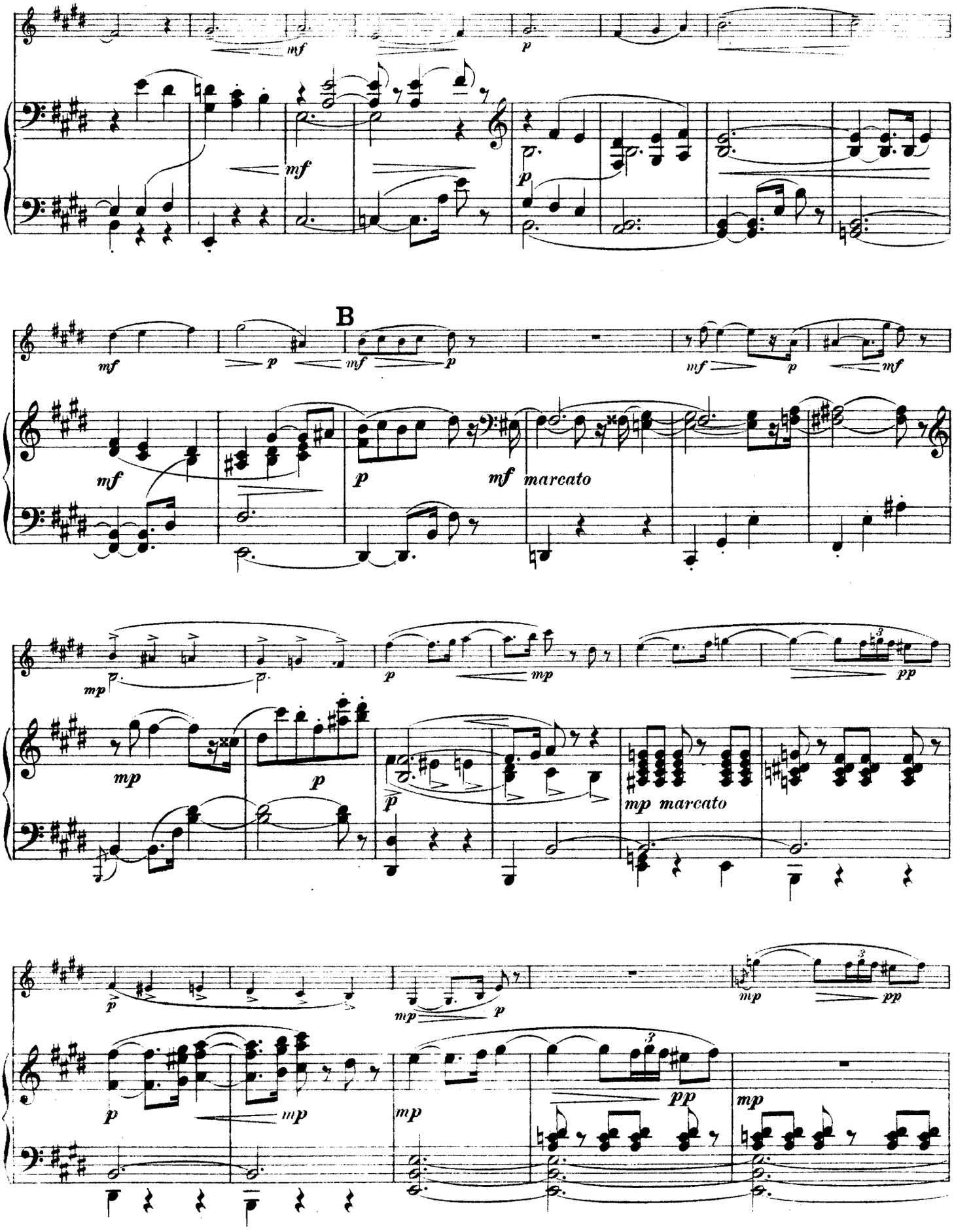
mf
p
mf
p
B
mf
p
mf
p
mf
p
mf
mf
p
mf marcato
mp
p
mp
pp
mp
p
p
mp marcato
p
mp
p
mp
pp
p
mp
mp
pp
mp

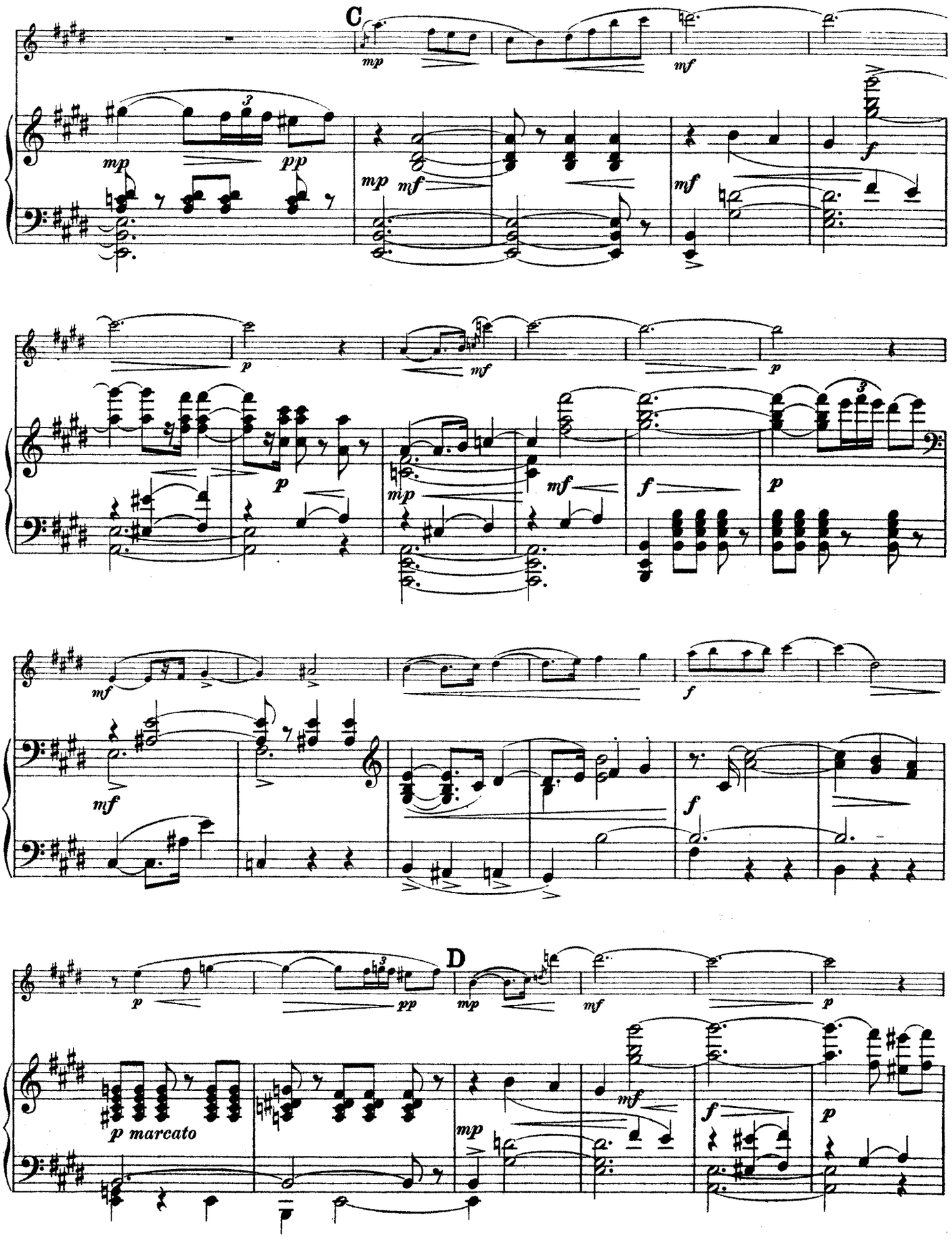
C
mp
mf
pp
f
p
D
p marcato

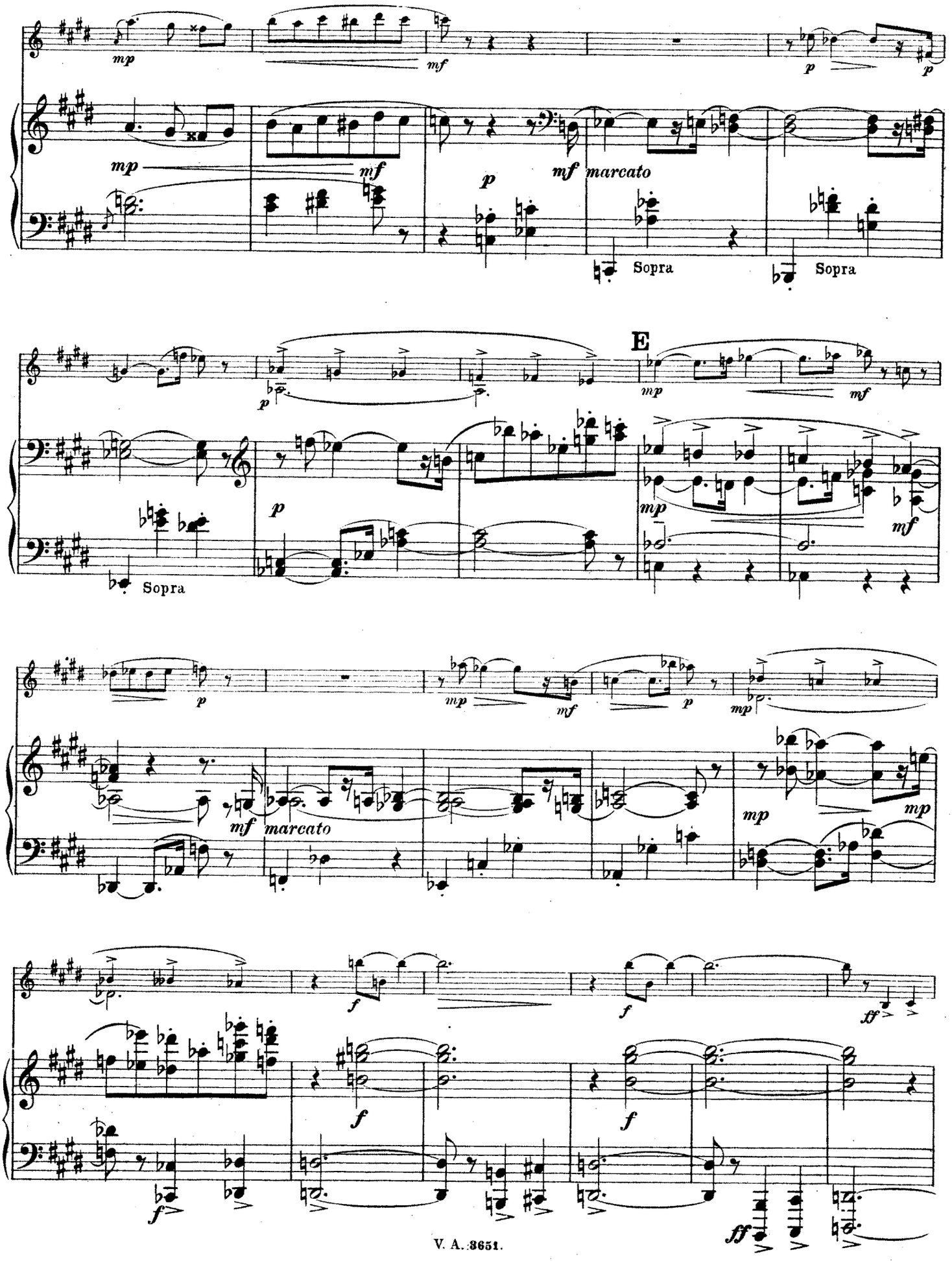
mp
mf
p
marcato
Sopra
E
f
ff

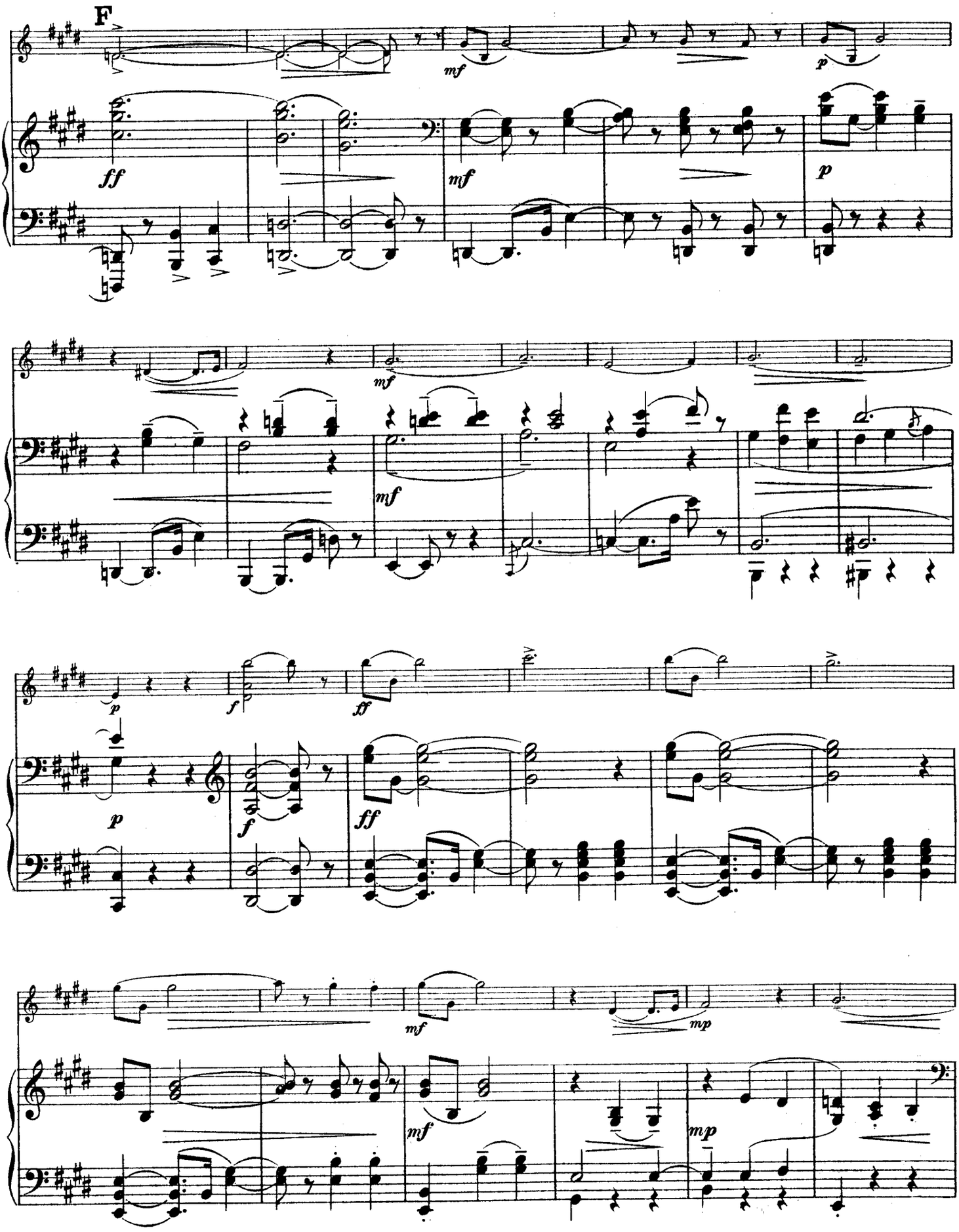
F
mf
p
ff
mf
p
mf
mf
p
f
ff
p
f
ff
mf
mp
mf
mp

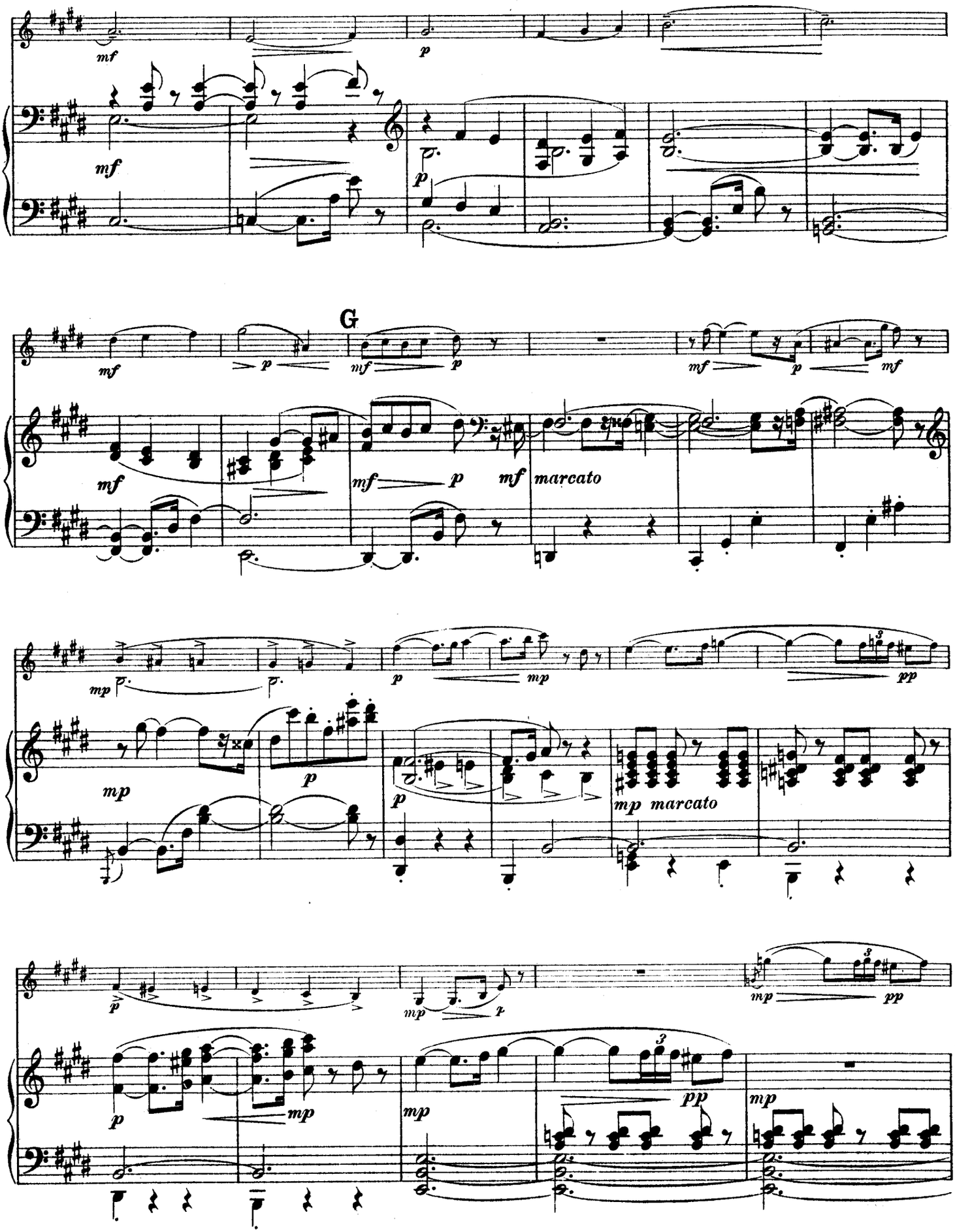
mf
p
mf
p
G
mf
p
mf
p
mf
p
mf
mf
p
mf
marcato
mp
p
mp
pp
mp
p
p
mp marcato
p
mp
p
mp
pp
p
mp
mp
pp
mp

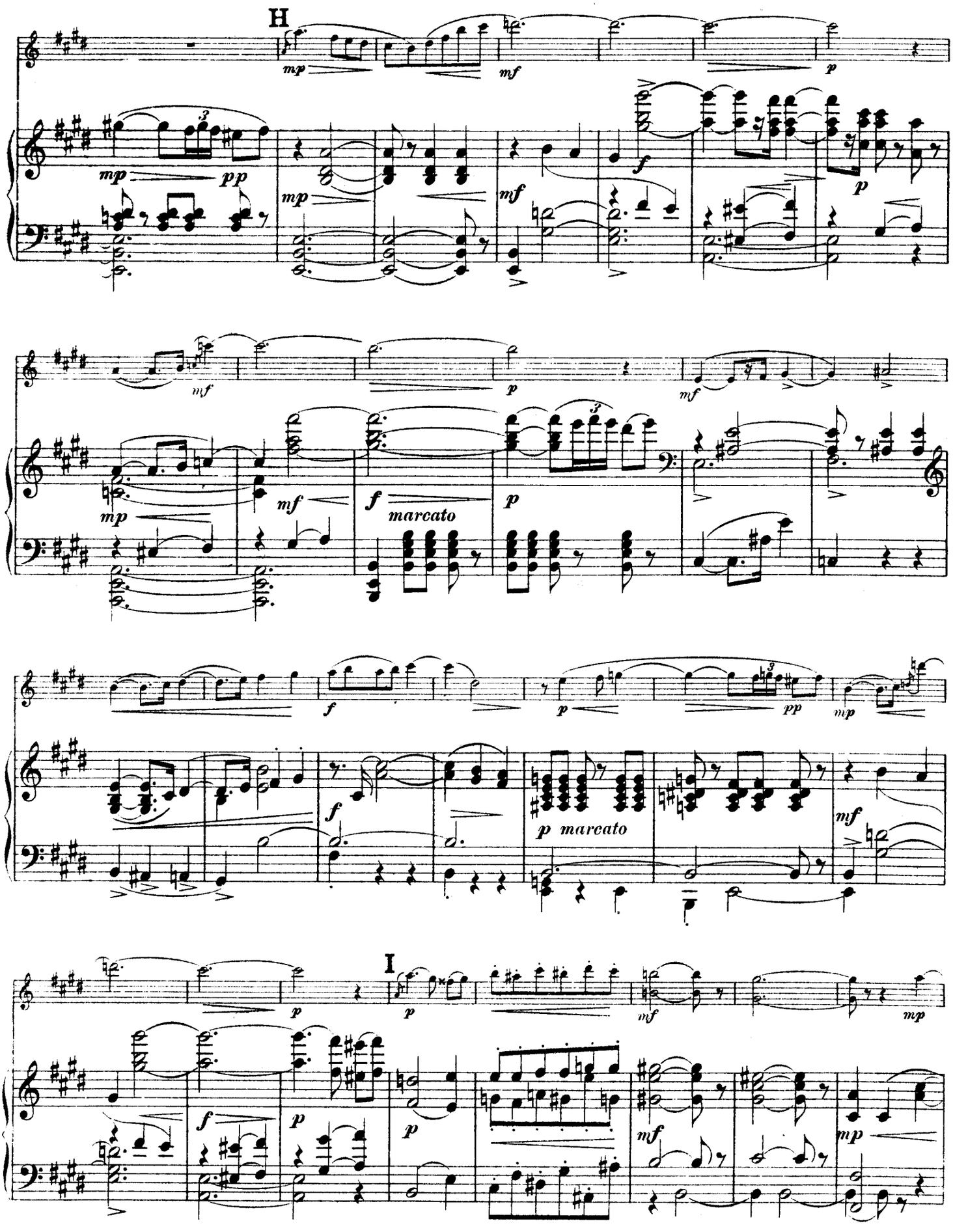
H
mp
mf
p
pp
f
marcato
I

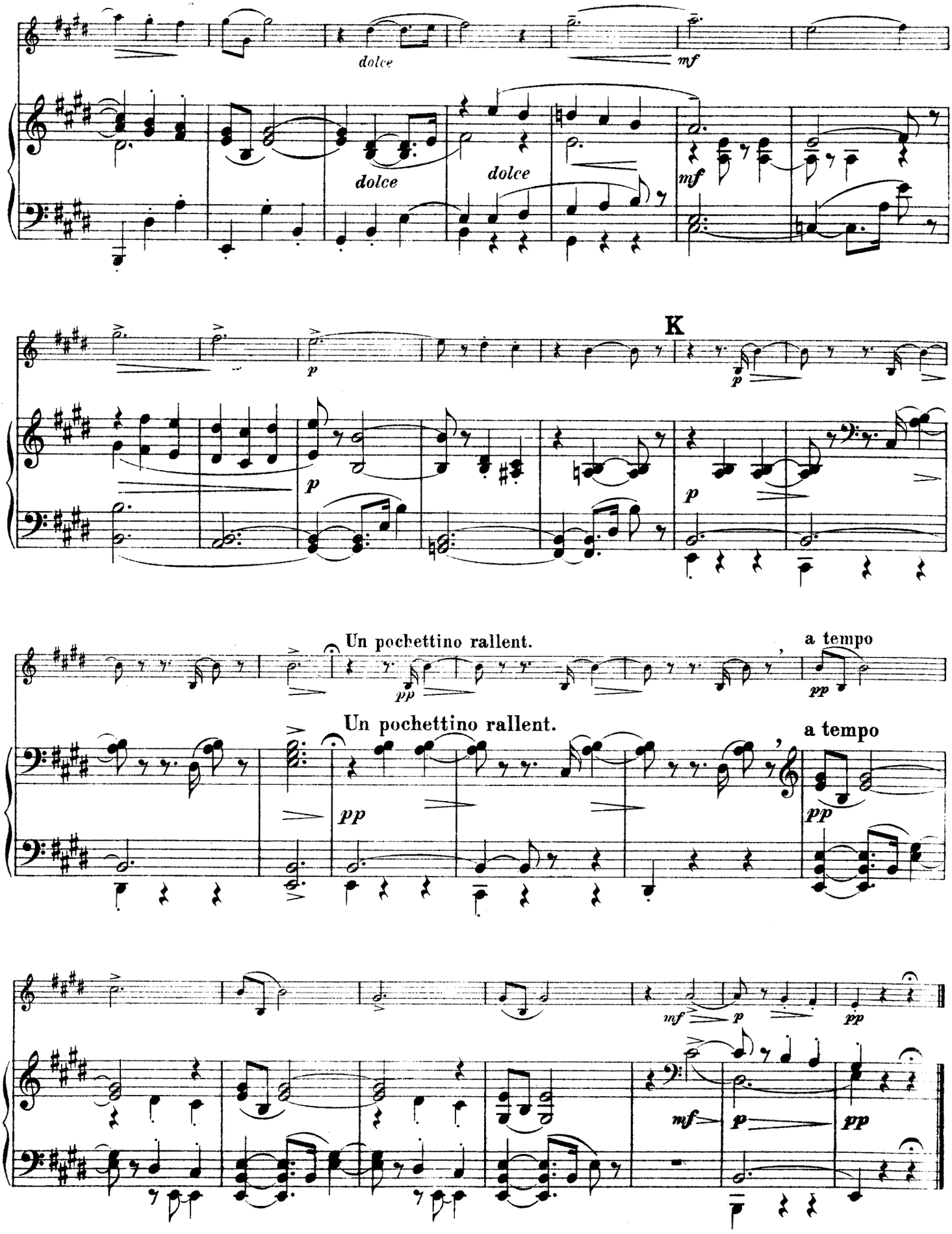
dolce
mf
dolce
dolce
mf
K
p
p
p
Un pochettino rallent.
a tempo
pp
Un pochettino rallent.
a tempo
pp
pp
mf
p
pp
mf
p
pp