All rights reserved.
No part of this publication may be reproduced, stored in a retrieval system,
or transmitted in any form or by any means,
electronic, mechanical, photocopying, recording or otherwise,
without the prior written permission of the publisher:

Ernst Eulenburg Ltd
48 Great Marlborough Street
London W1V 2BN

Serenade

für

Flöte, Violine und Bratsche

Max Reger, Op. 141a

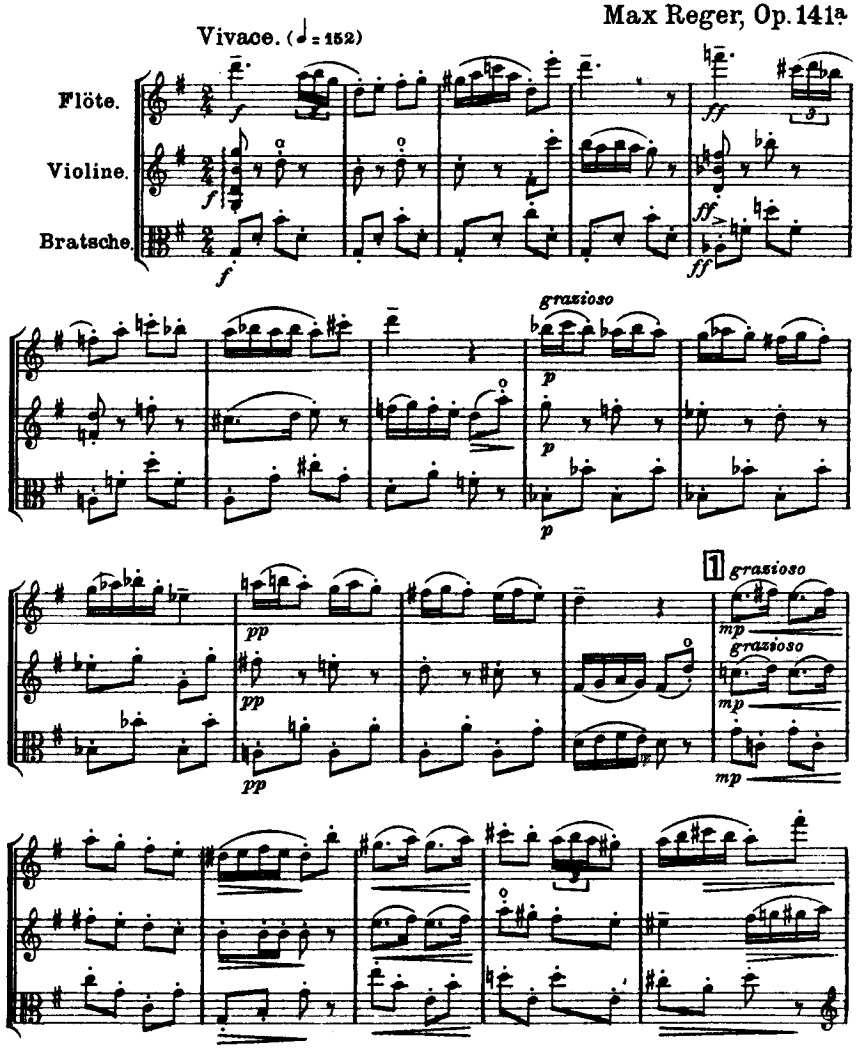

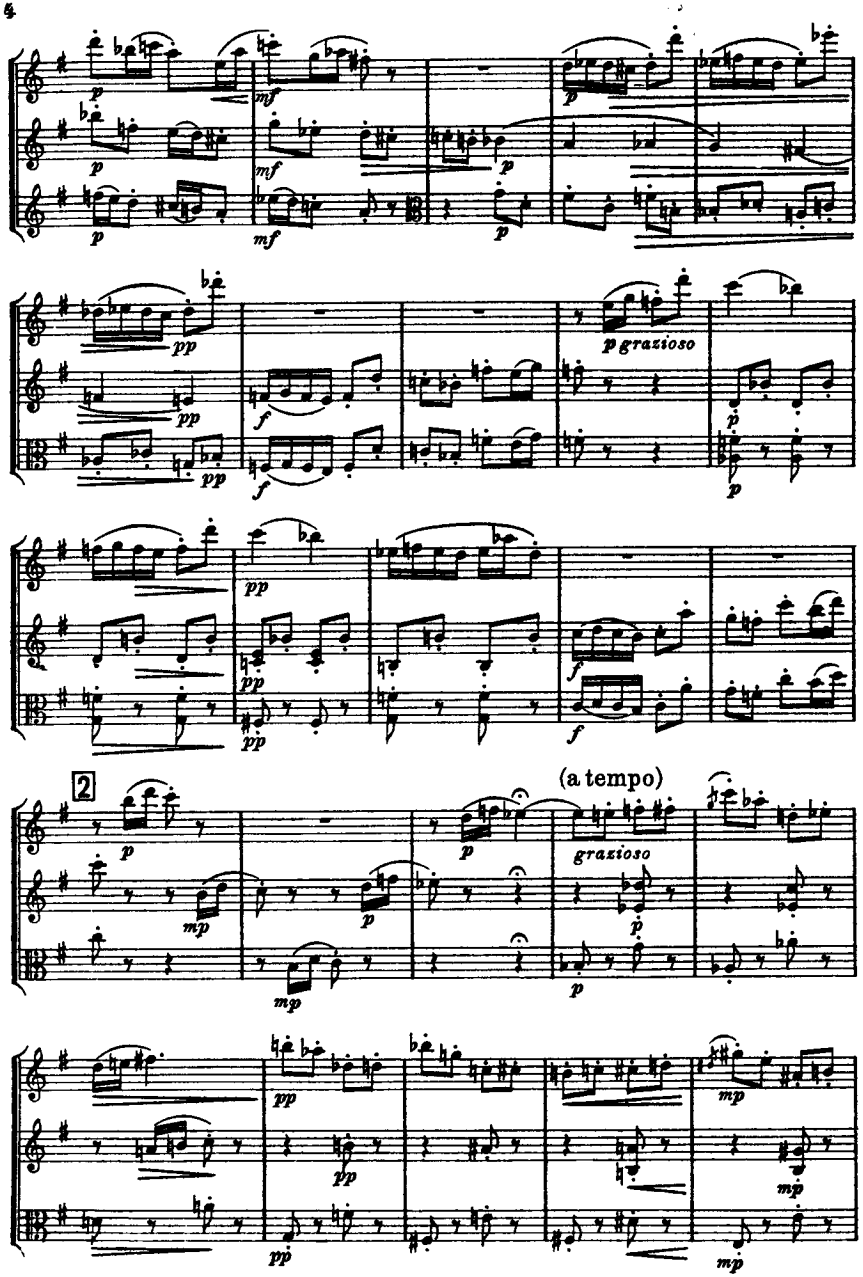
p
mf
pp
p grazioso
f
2
(a tempo)
grazioso
mp

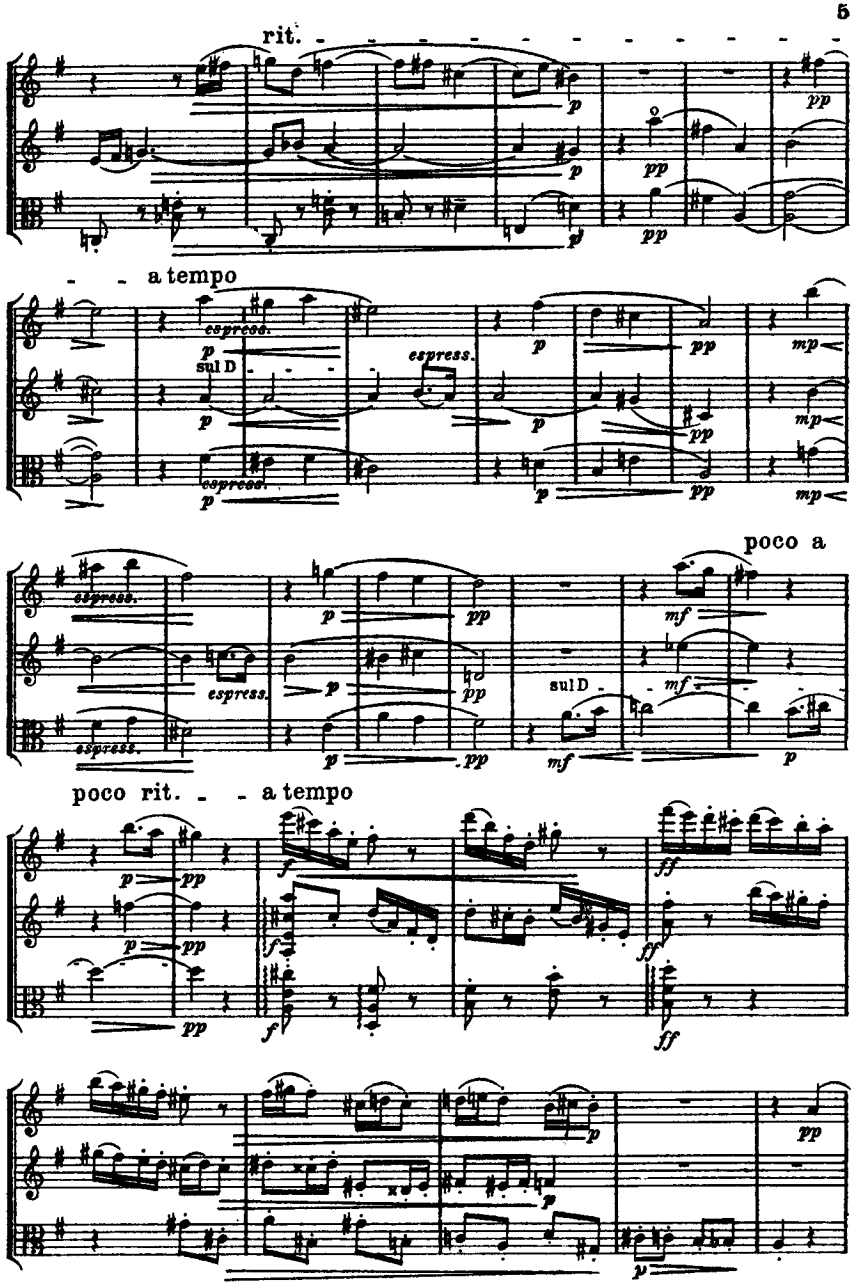
rit.
a tempo
espress.
sul D
poco a
poco rit.
a tempo

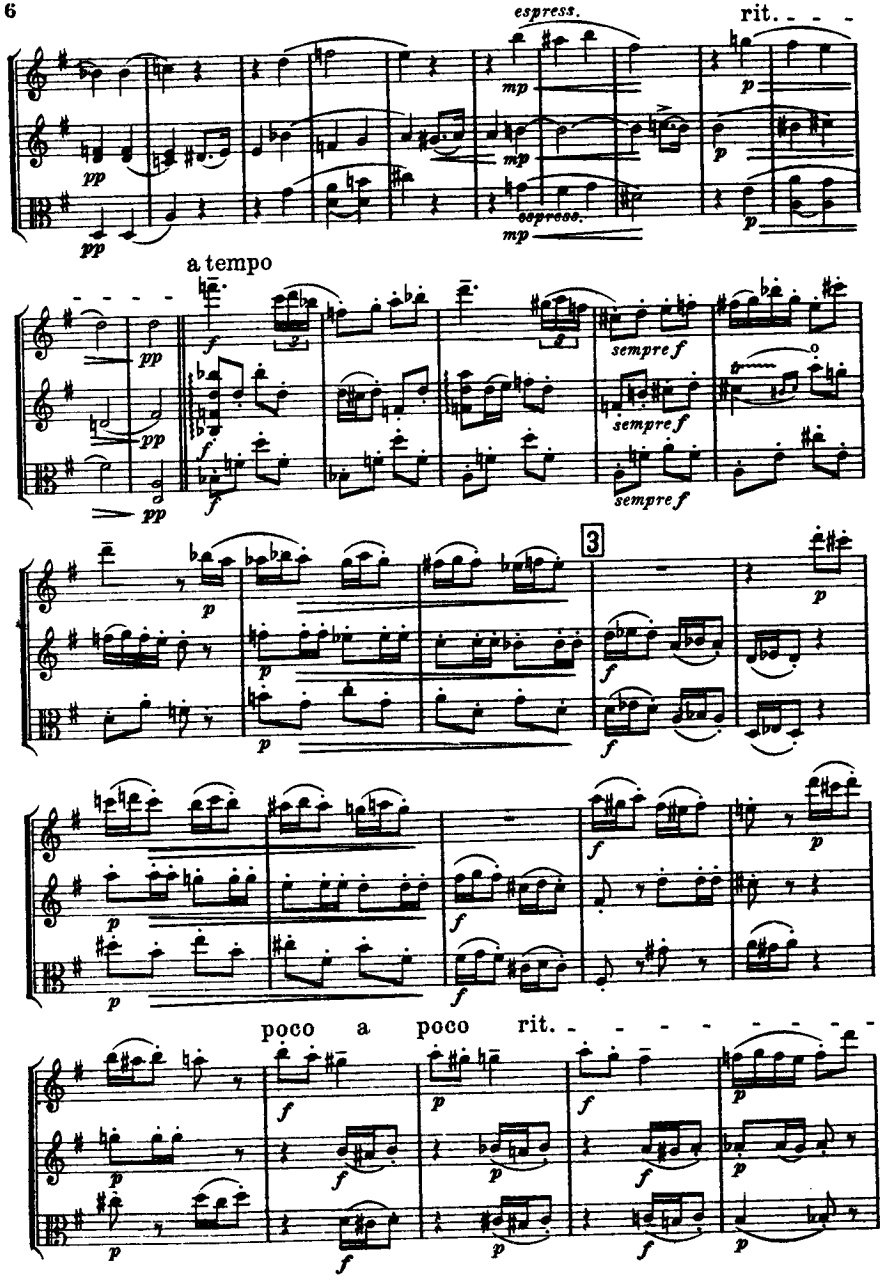
espress.
rit.
a tempo
sempre f
3
poco a poco rit.

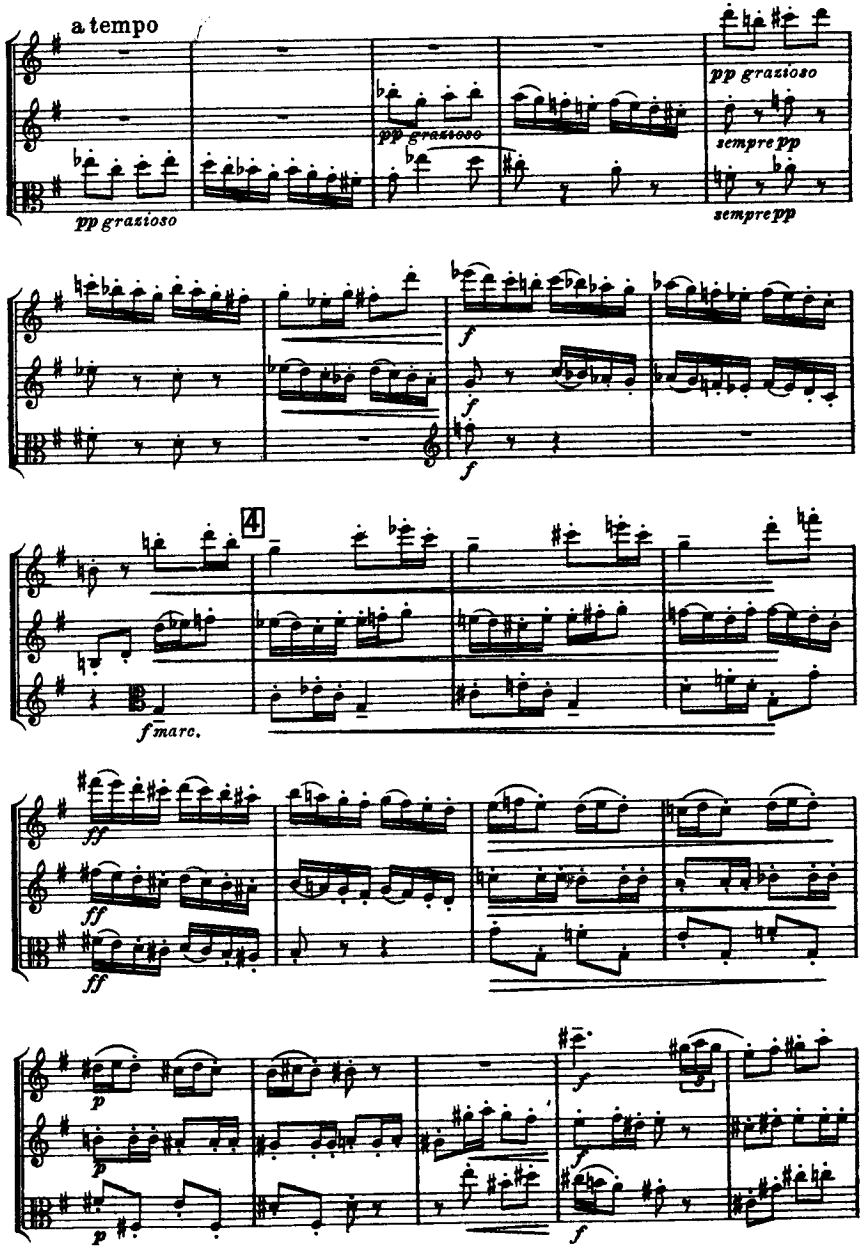
a tempo
pp grazioso
sempre pp
4
f marc.
ff

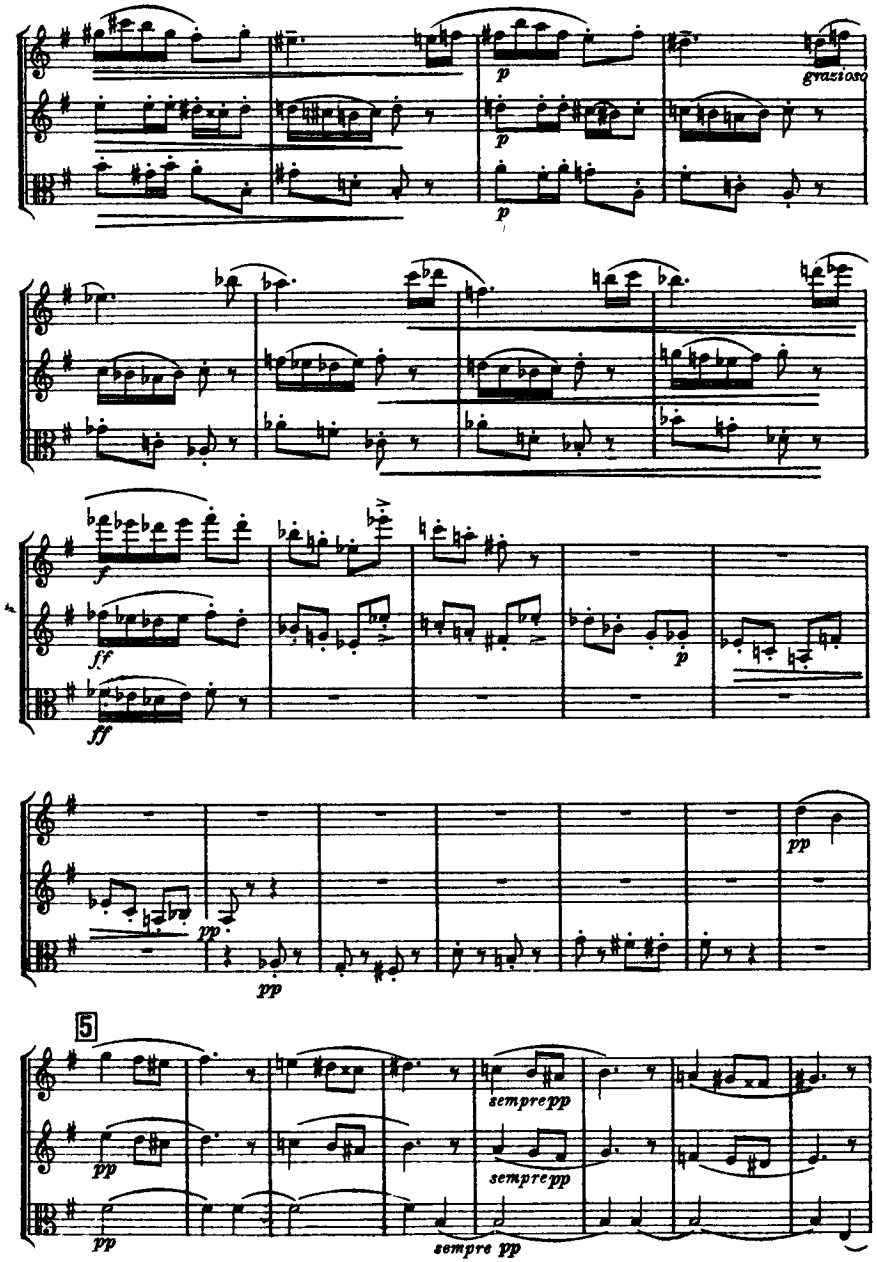
grazioso
sempre pp
sempre pp

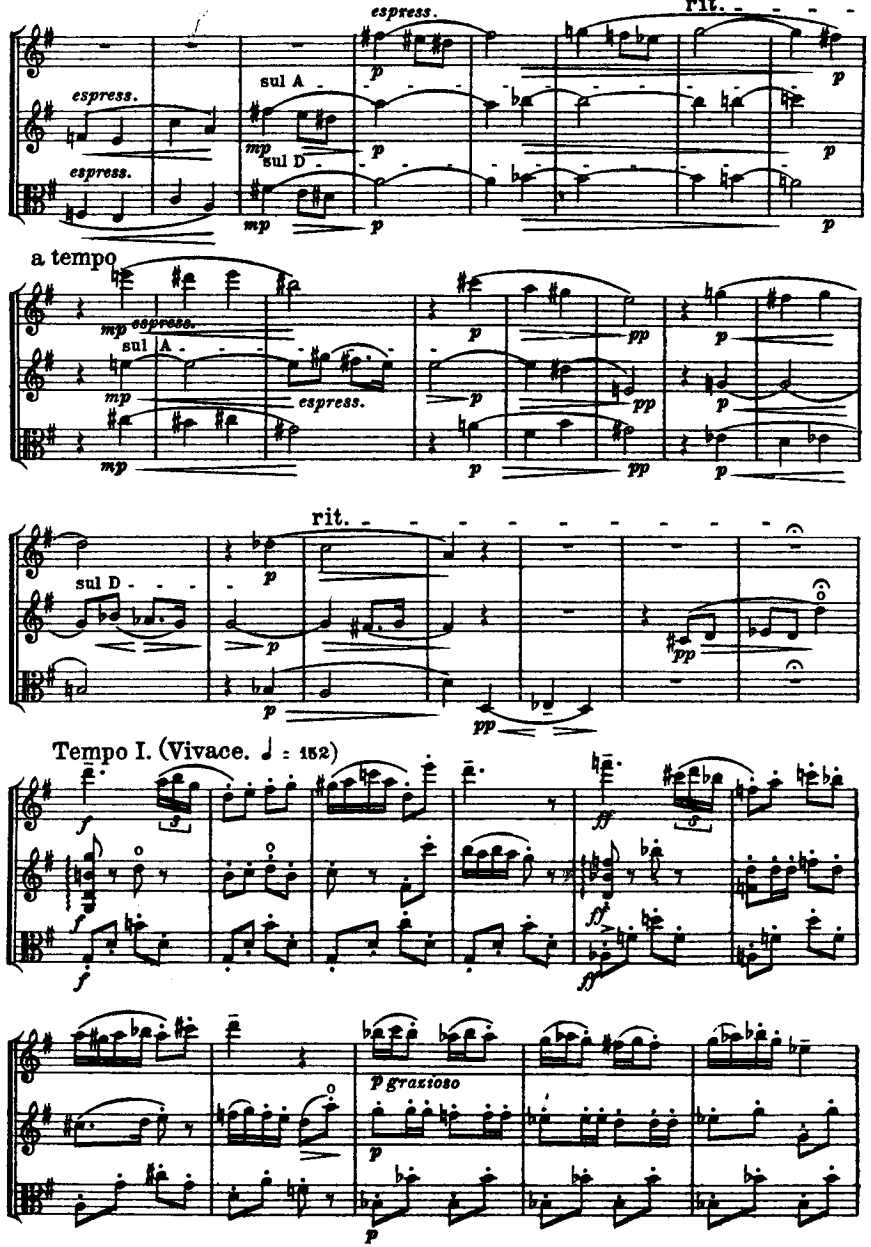
espress.
sul A
sul D
a tempo
rit.
Tempo I. (Vivace. ♩ = 152)
p grazioso

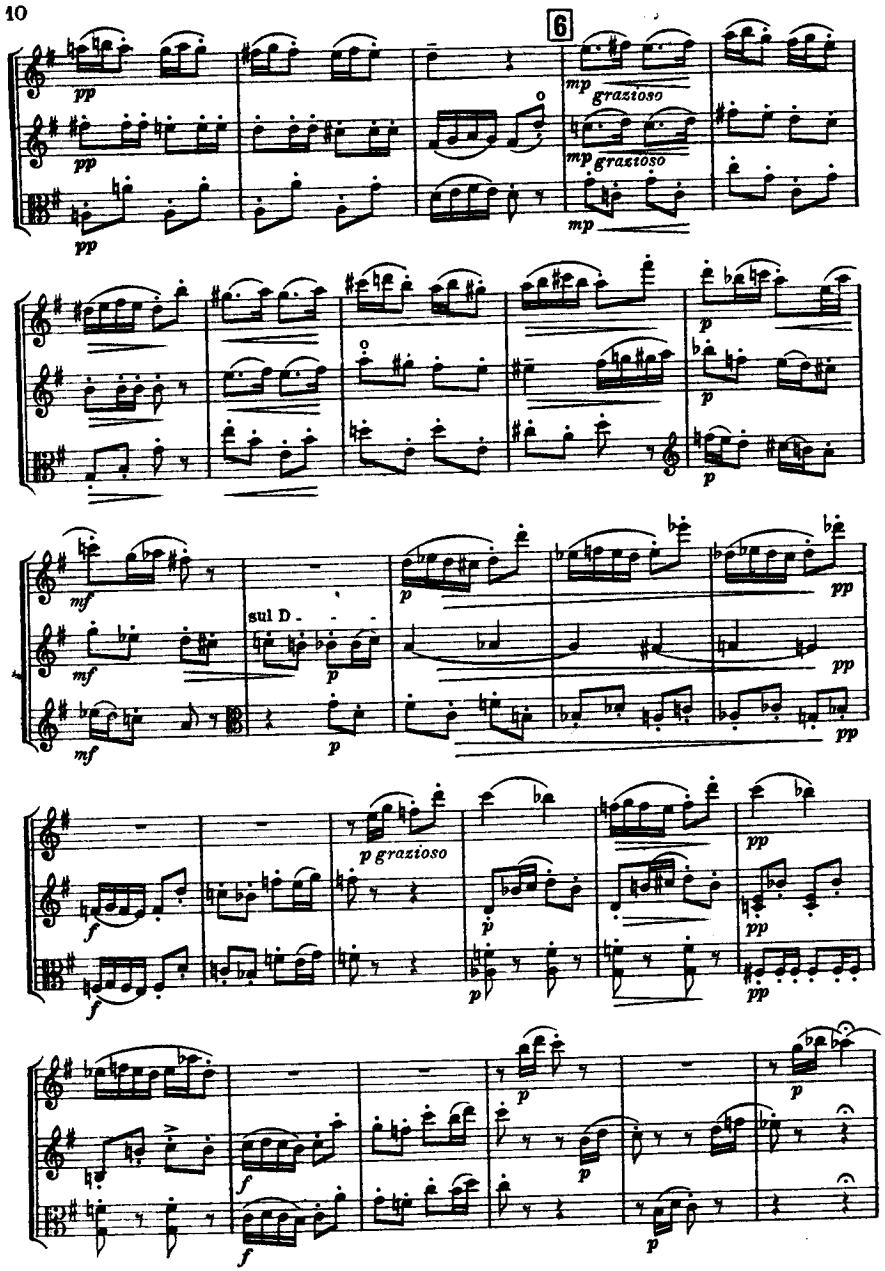
6
grazioso
grazioso
sul D
p grazioso

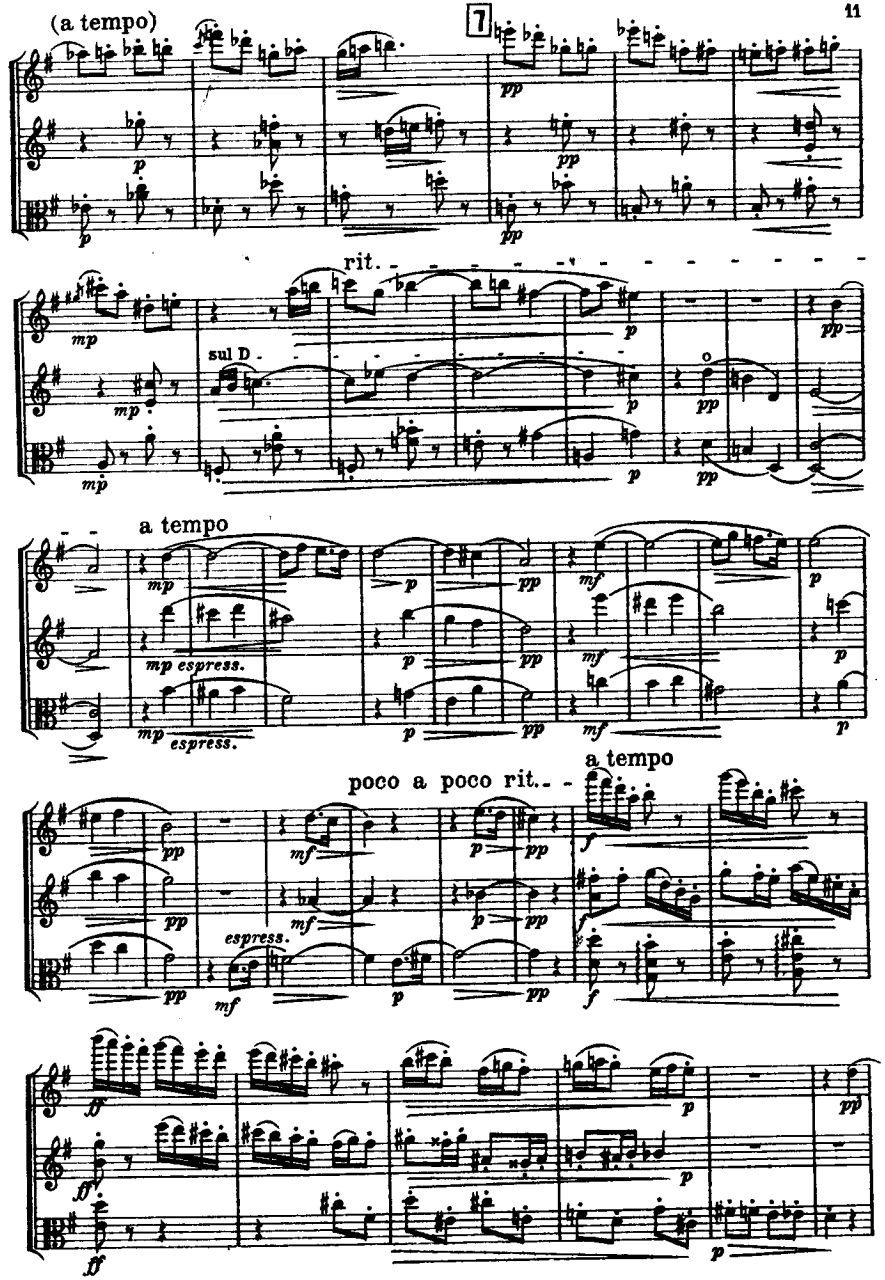
(a tempo)
7
rit.
sul D
a tempo
espress.
espress.
poco a poco rit.
a tempo
espress.

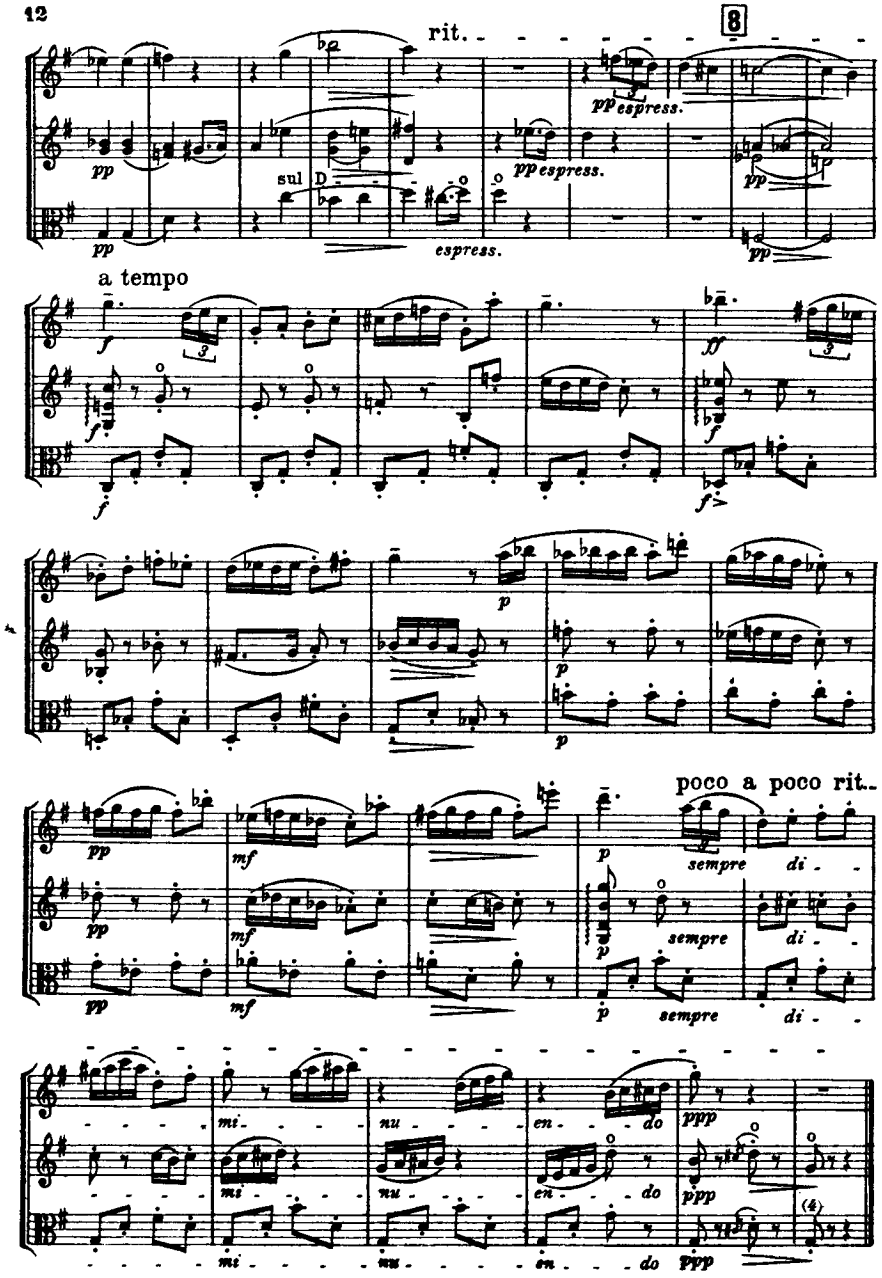
rit.
8
pp espress.
sul D
espress.
a tempo
poco a poco rit.
sempre di
mi nu en do
ppp

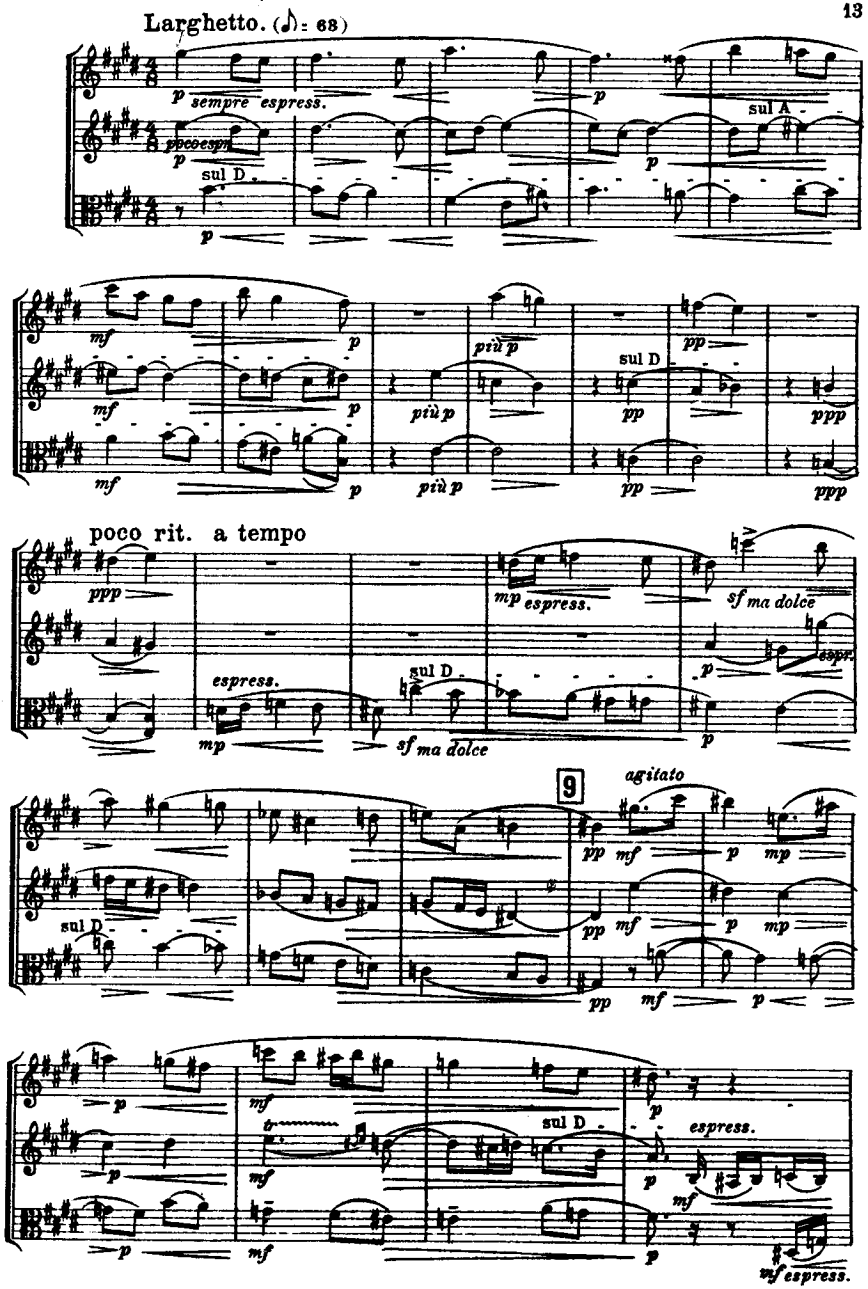
Larghetto. (♪= 68)
sempre espress.
poco espr.
sul D
sul A
più p
poco rit. a tempo
espress.
mp espress.
sf ma dolce
espr.
9
agitato
espress.
mf espress.

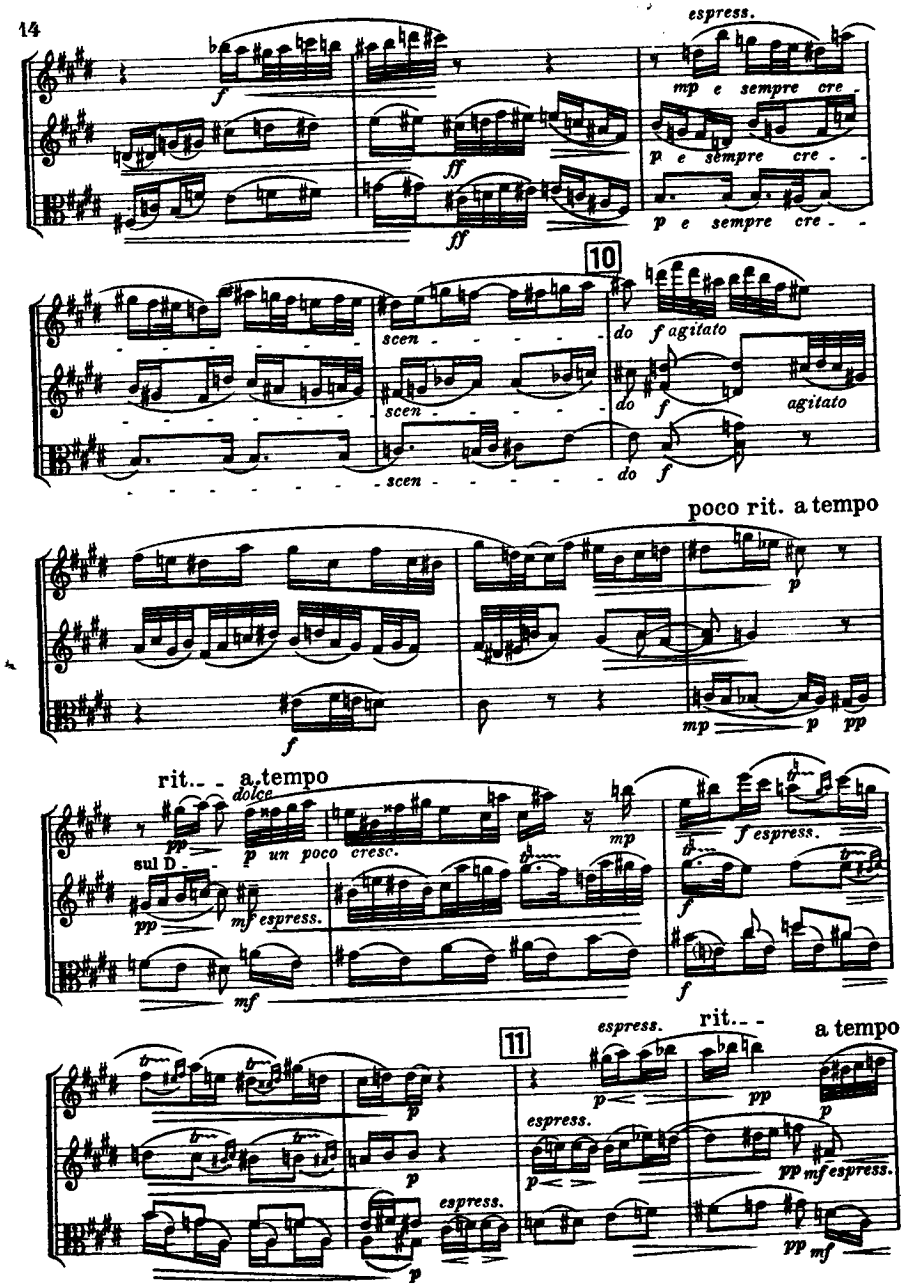
espress.
mp e sempre cre - -
p e sempre cre - -
10
scen - - - - - -
do f agitato
agitato
poco rit. a tempo
rit. - - a tempo
dolce
p un poco cresc.
sul D
espress.
11
rit. - -
a tempo

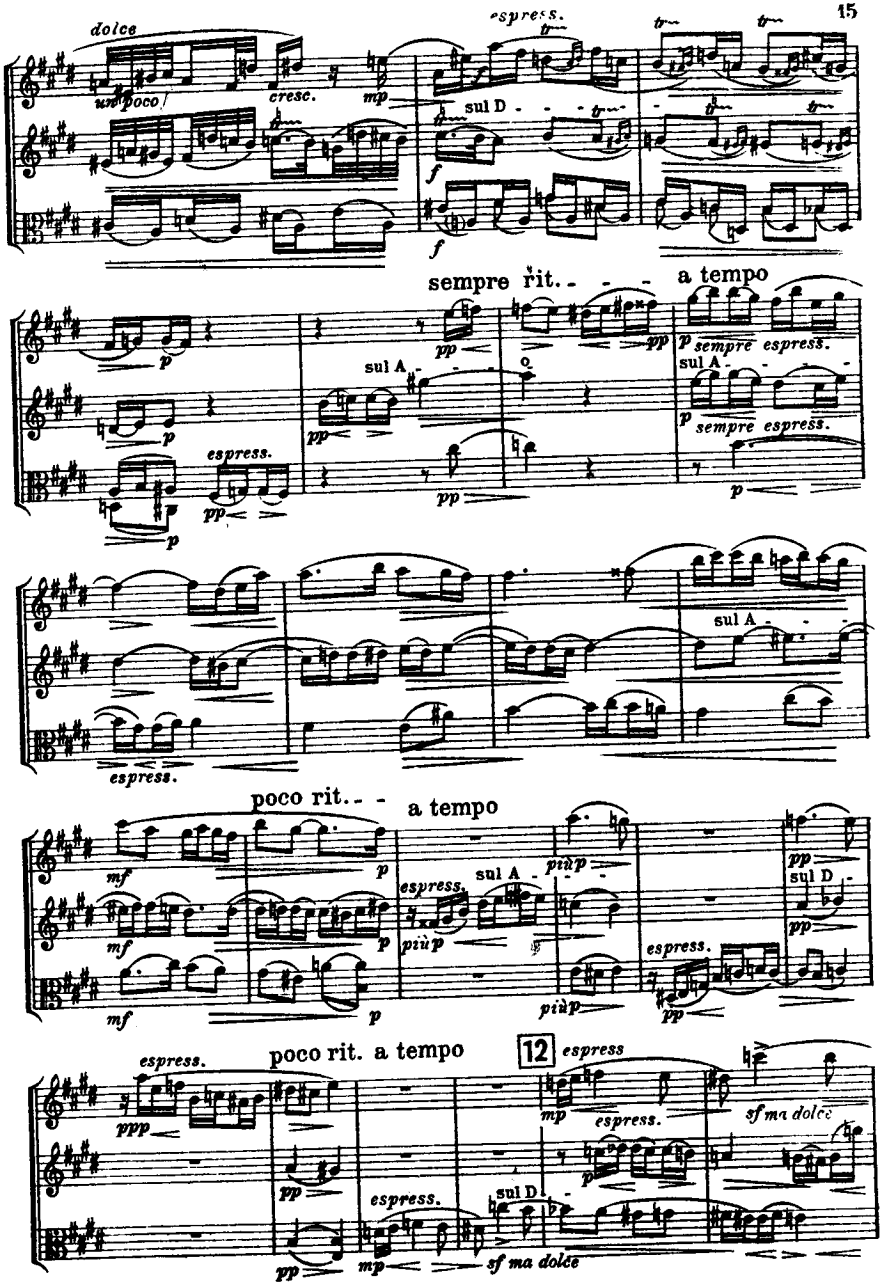
dolce
un poco
cresc.
espress.
sul D
sempre rit. - - - a tempo
sul A
sempre espress.
poco rit. - - a tempo
più p
12
sf ma dolce

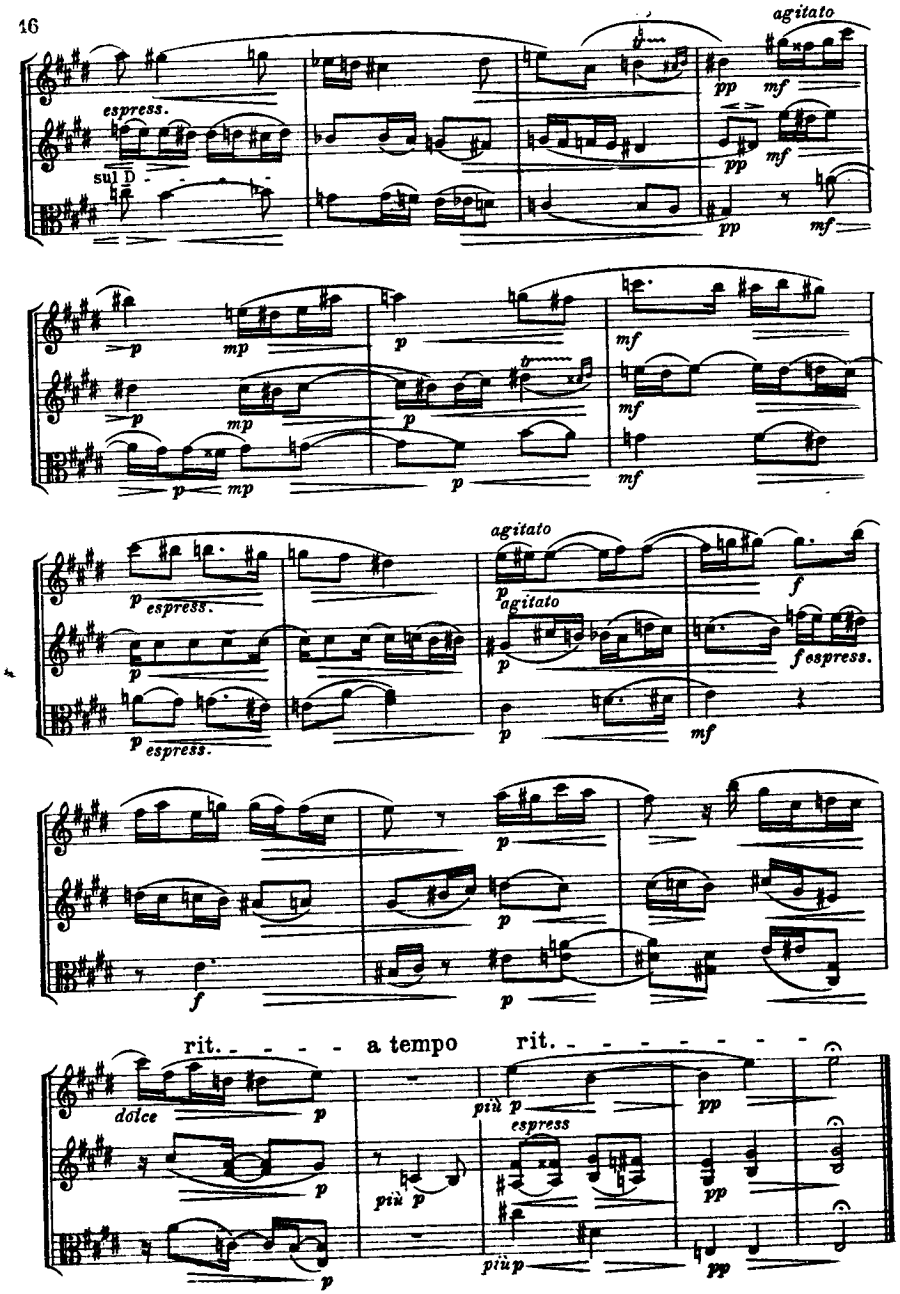
agitato
espress.
sul D
pp
mf
p
mp
agitato
rit.
a tempo
rit.
dolce
più p
espress
più p

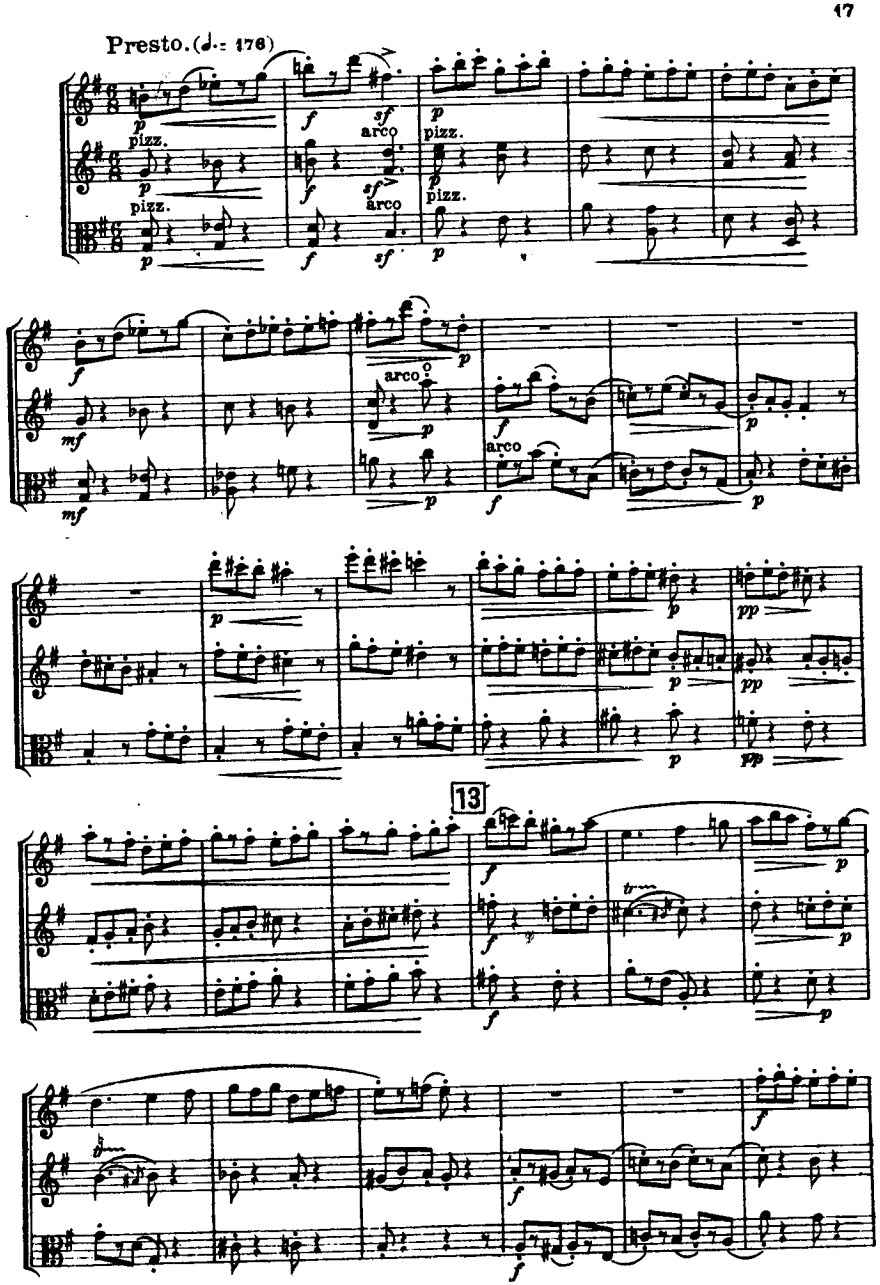
Presto. (♩.= 176)
pizz.
arco
13

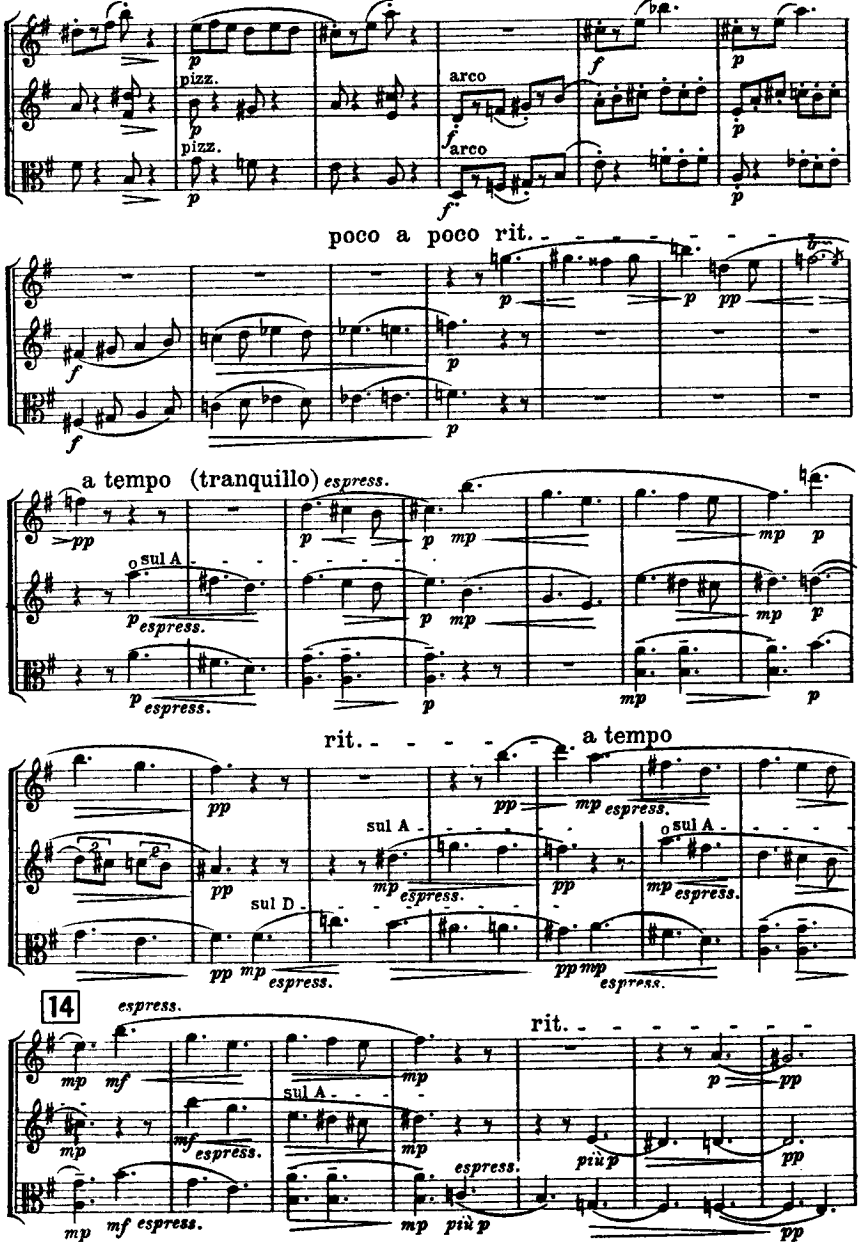
pizz.
arco
poco a poco rit.
a tempo (tranquillo) espress.
sul A
sul D
rit.
a tempo
14
espress.

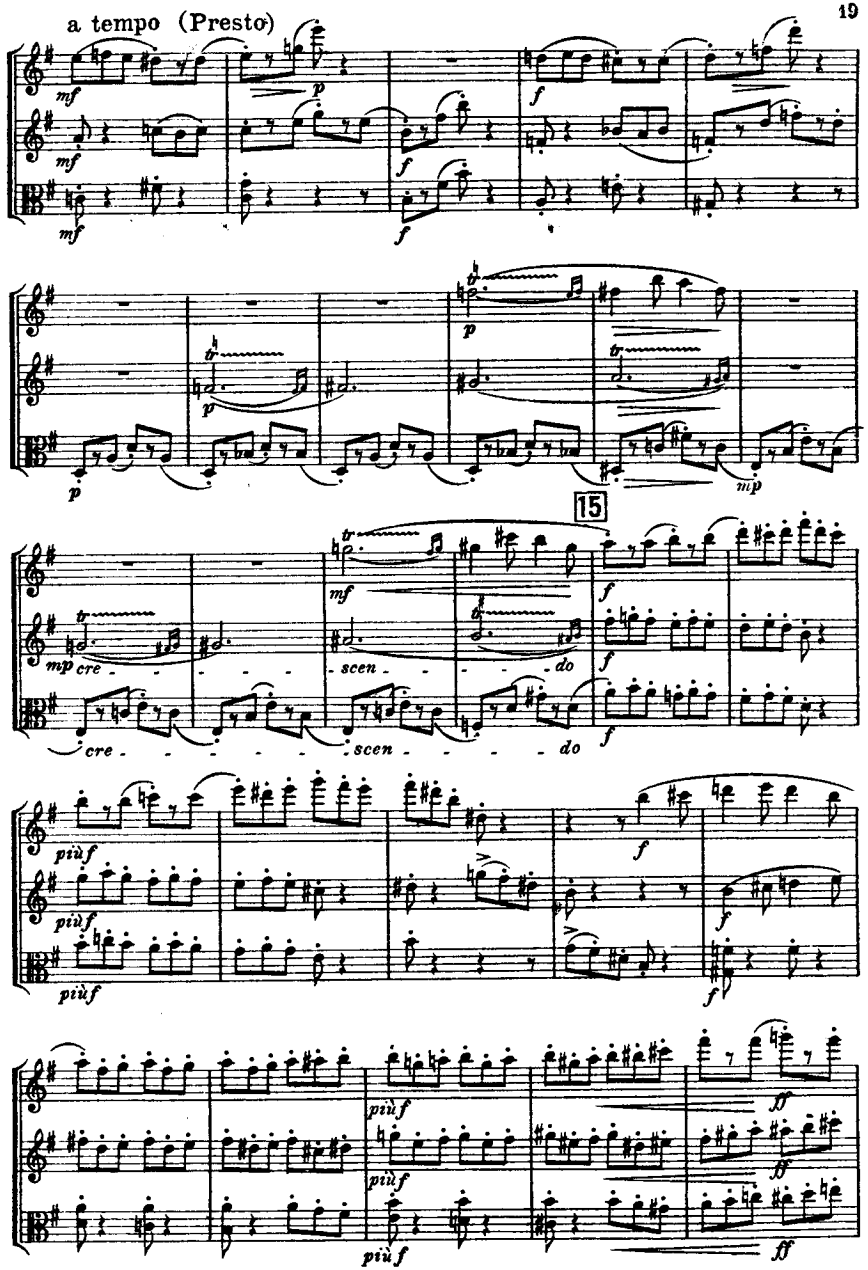
a tempo (Presto)
15
cre - - - scen - - - do
più f
ff

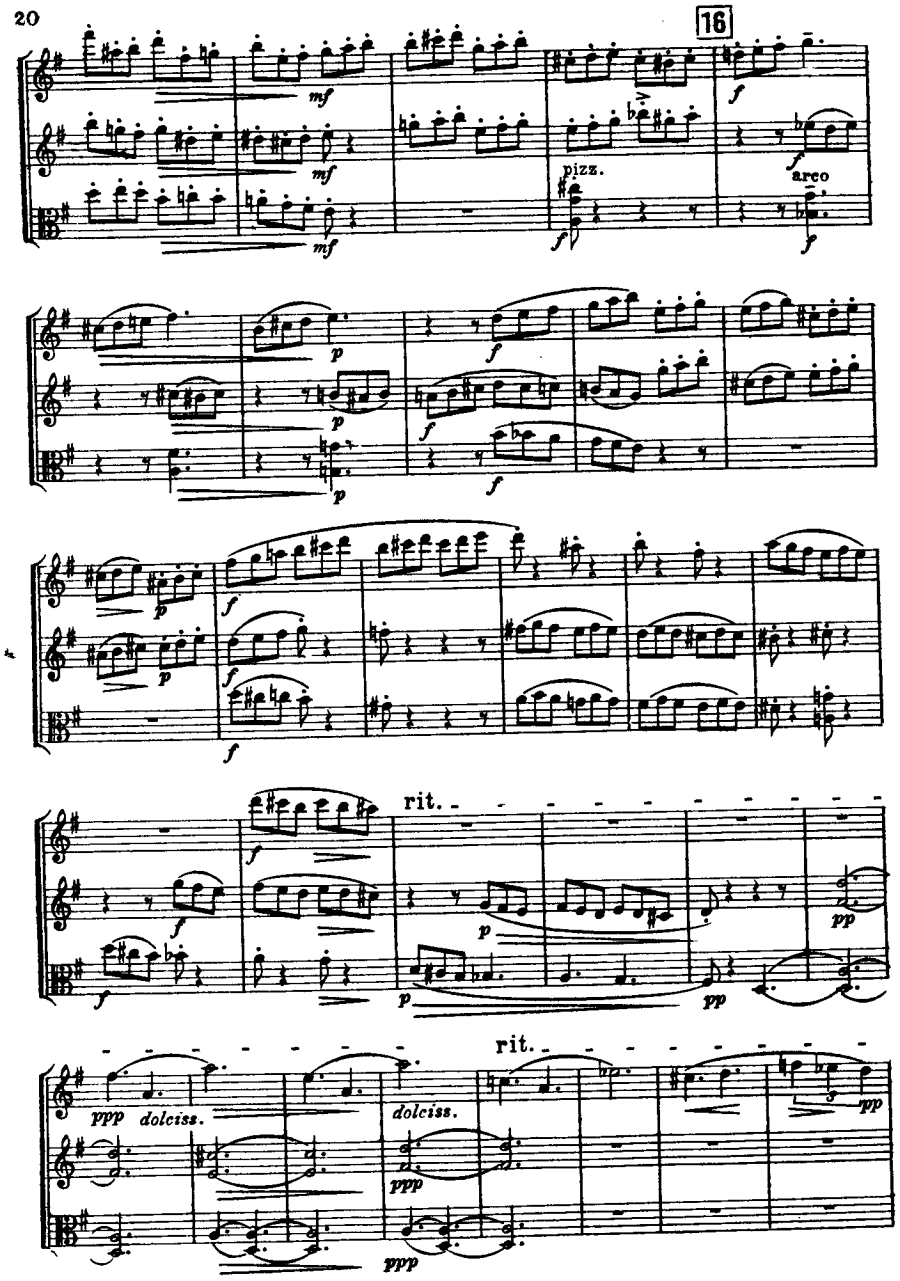
16
mf
pizz.
arco
rit.
ppp
dolciss.
pp

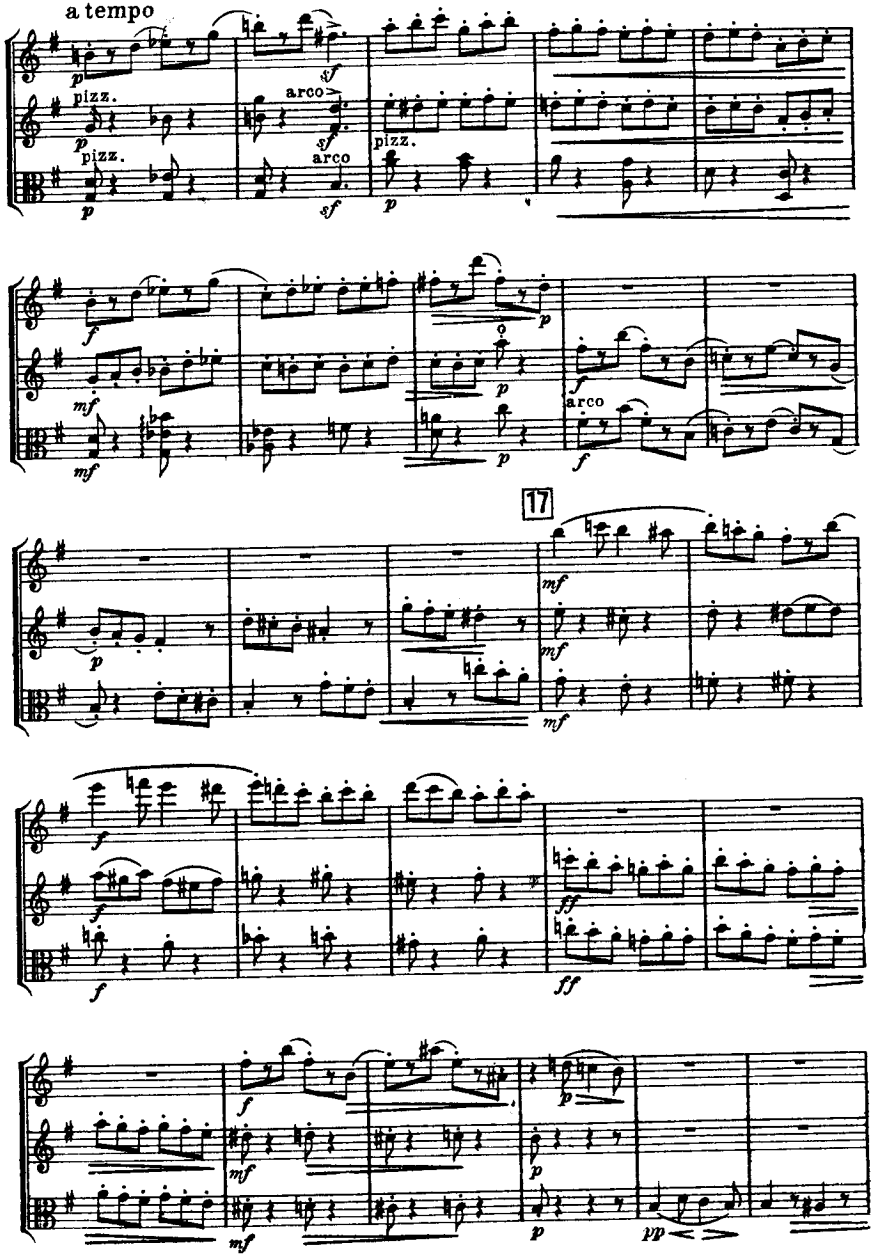
a tempo
pizz.
arco
17
mf
ff

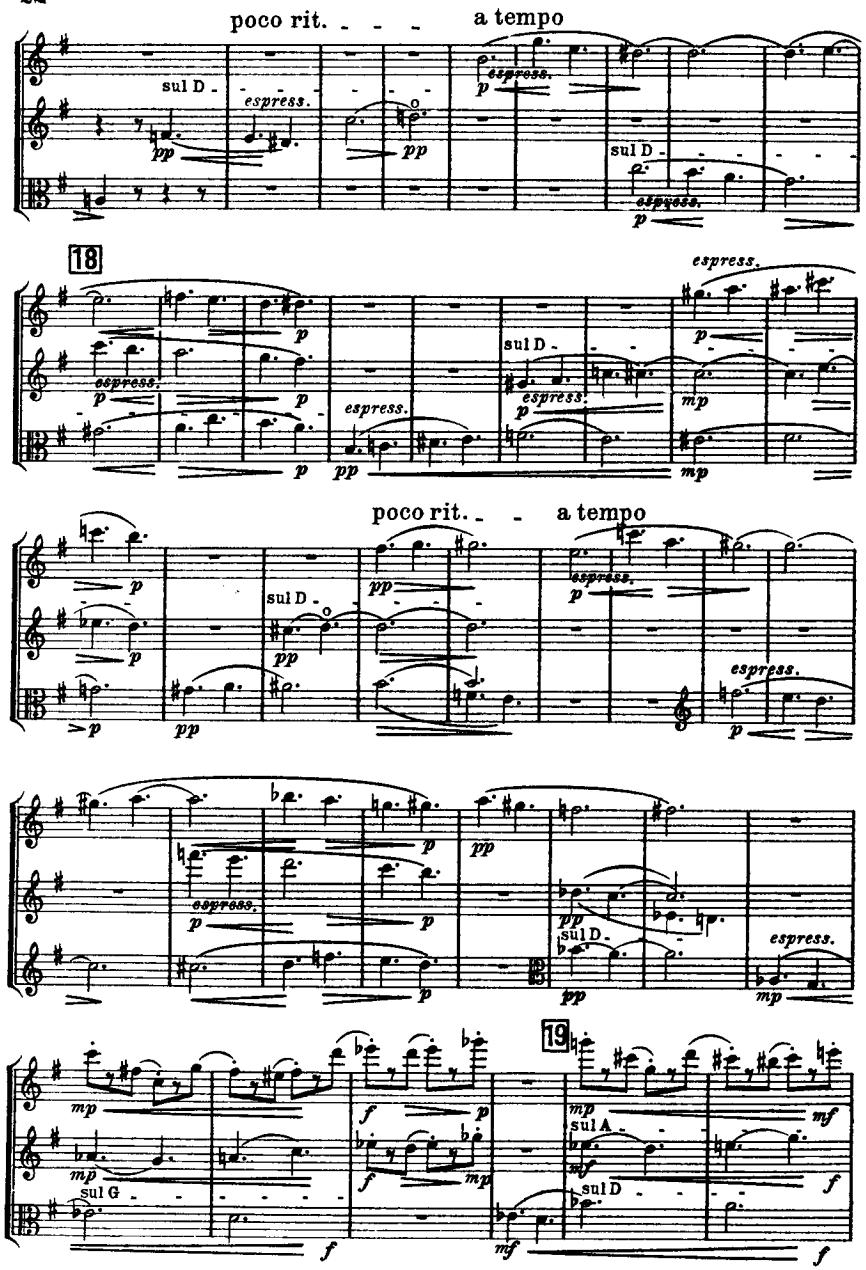
poco rit.
a tempo
sul D
espress.
18
poco rit.
a tempo
sul D
espress.
19
sul A
sul G
sul D

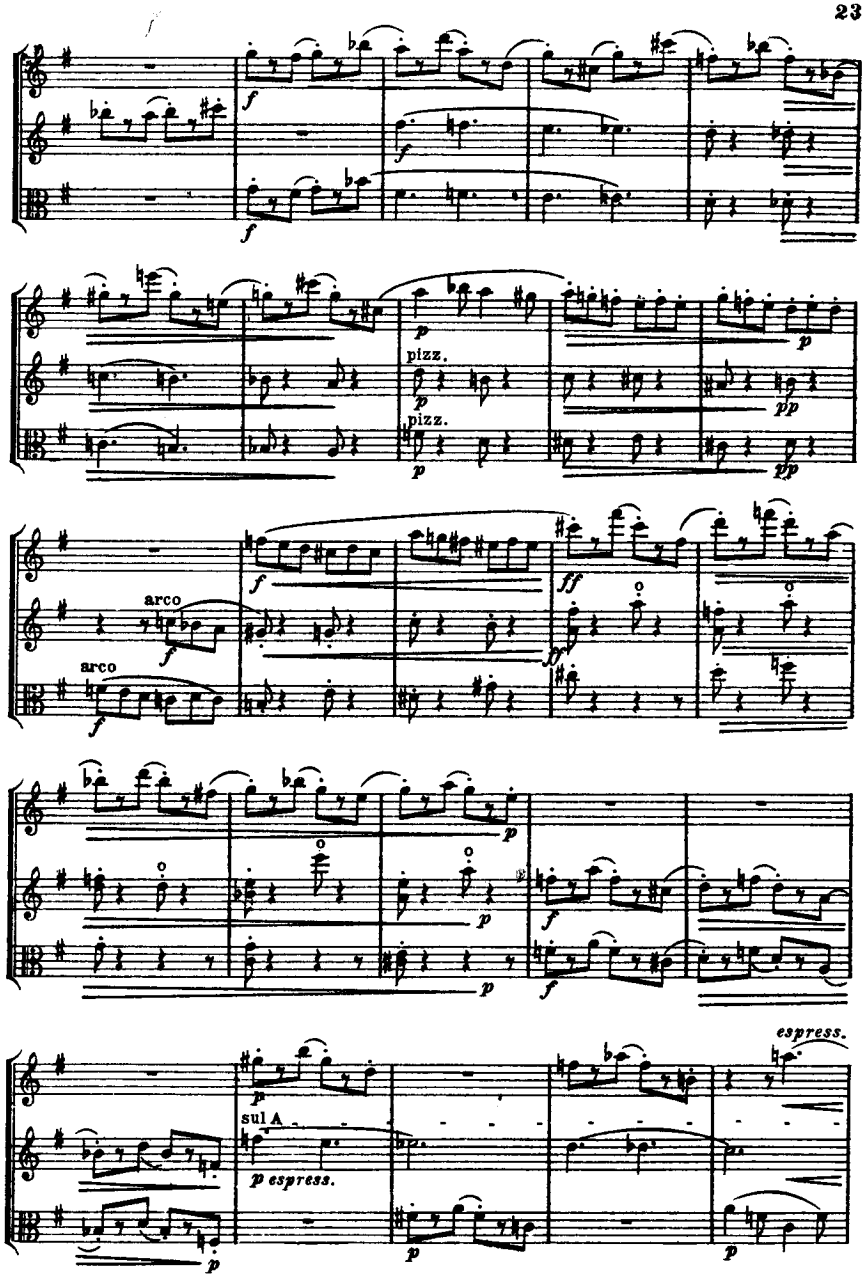
pizz.
arco
arco
sul A
p espress.
espress.

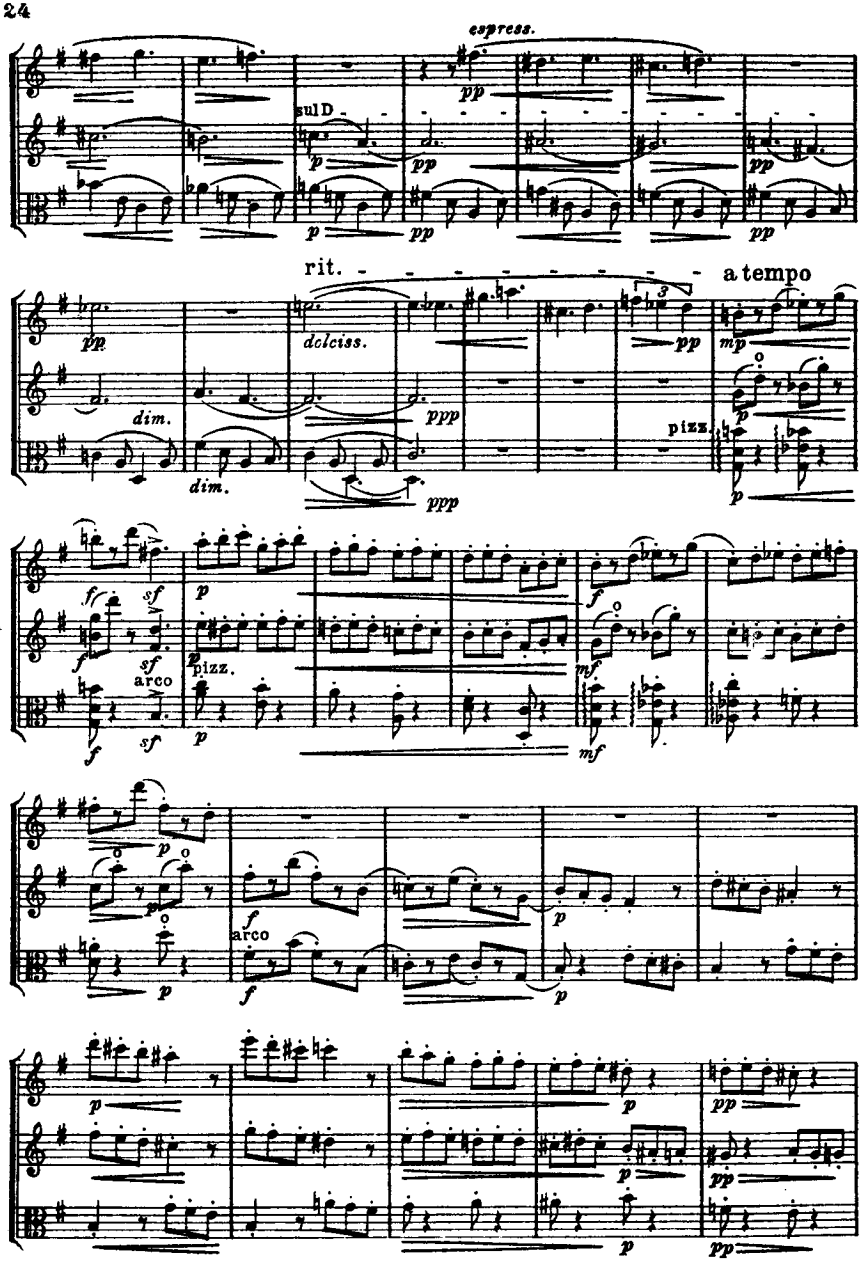
espress.
sul D
rit.
a tempo
dolciss.
dim.
pizz.
arco

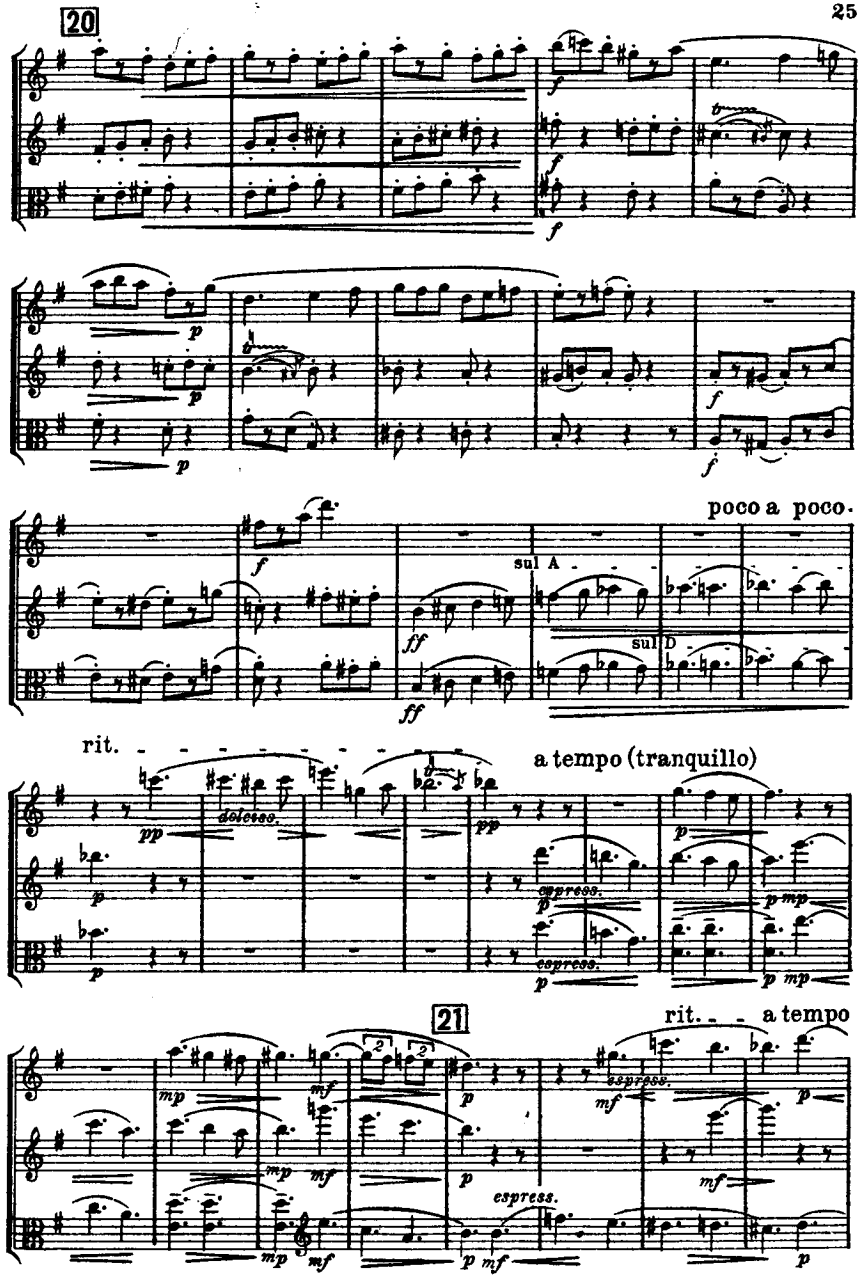
20
poco a poco
sul A
sul D
rit.
a tempo (tranquillo)
dolcesc.
espress.
21
rit.
a tempo

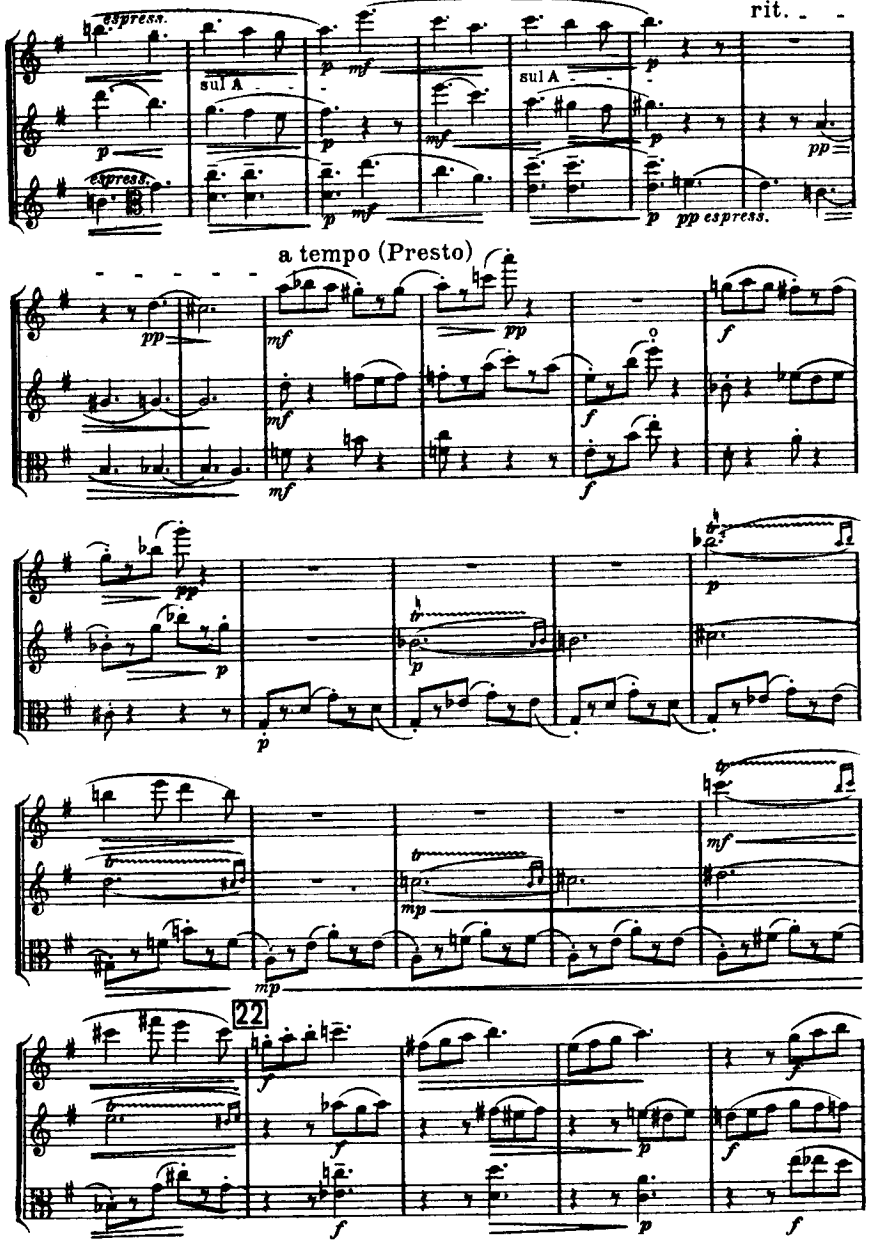
espress.
sul A
rit.
pp espress.
a tempo (Presto)
22

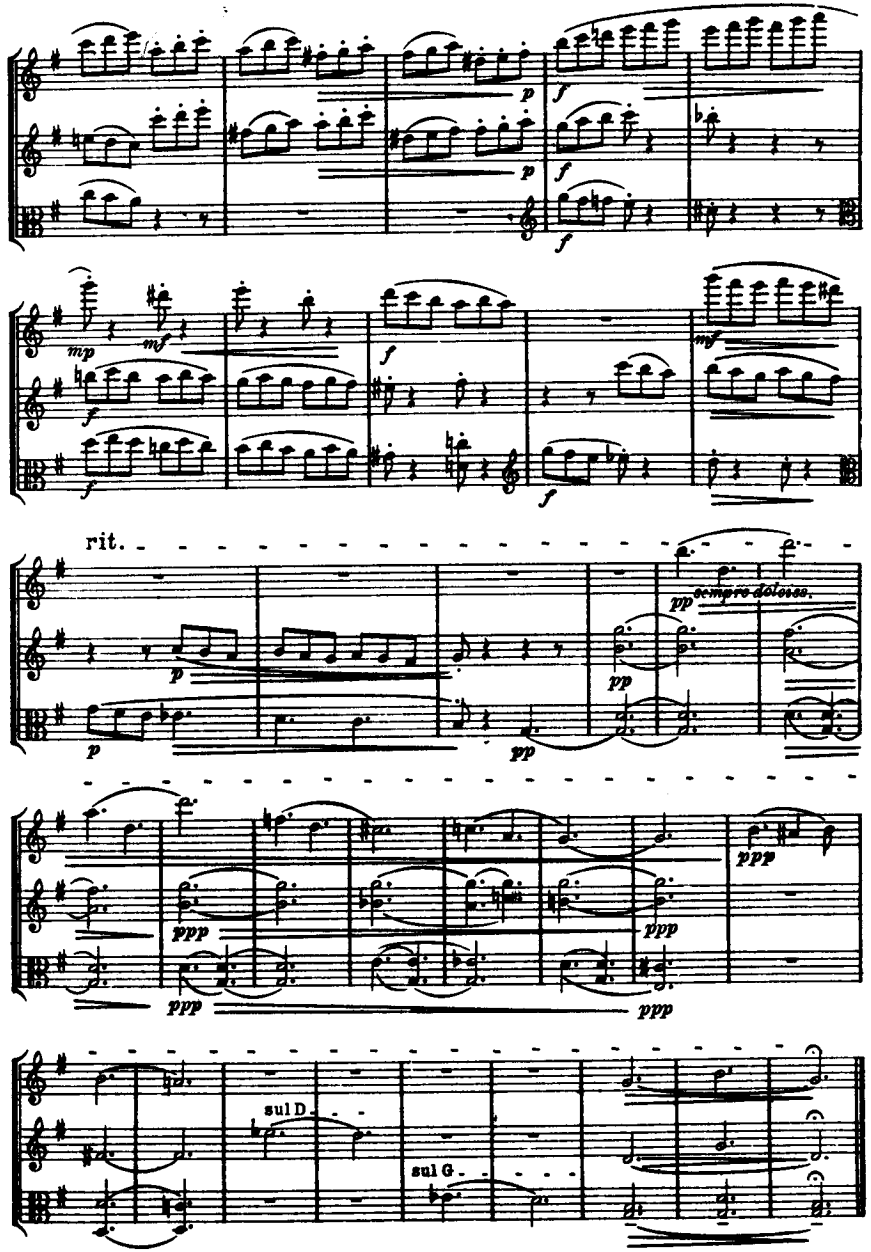
rit.
sempre dolcissa.
sul D
sul G

SERENADE.

(G dur.)

Aufführungsrecht vorbehalten.

Violine.

(Bearbeitung der Flötenstimme.)

Max Reger, Op. 141a

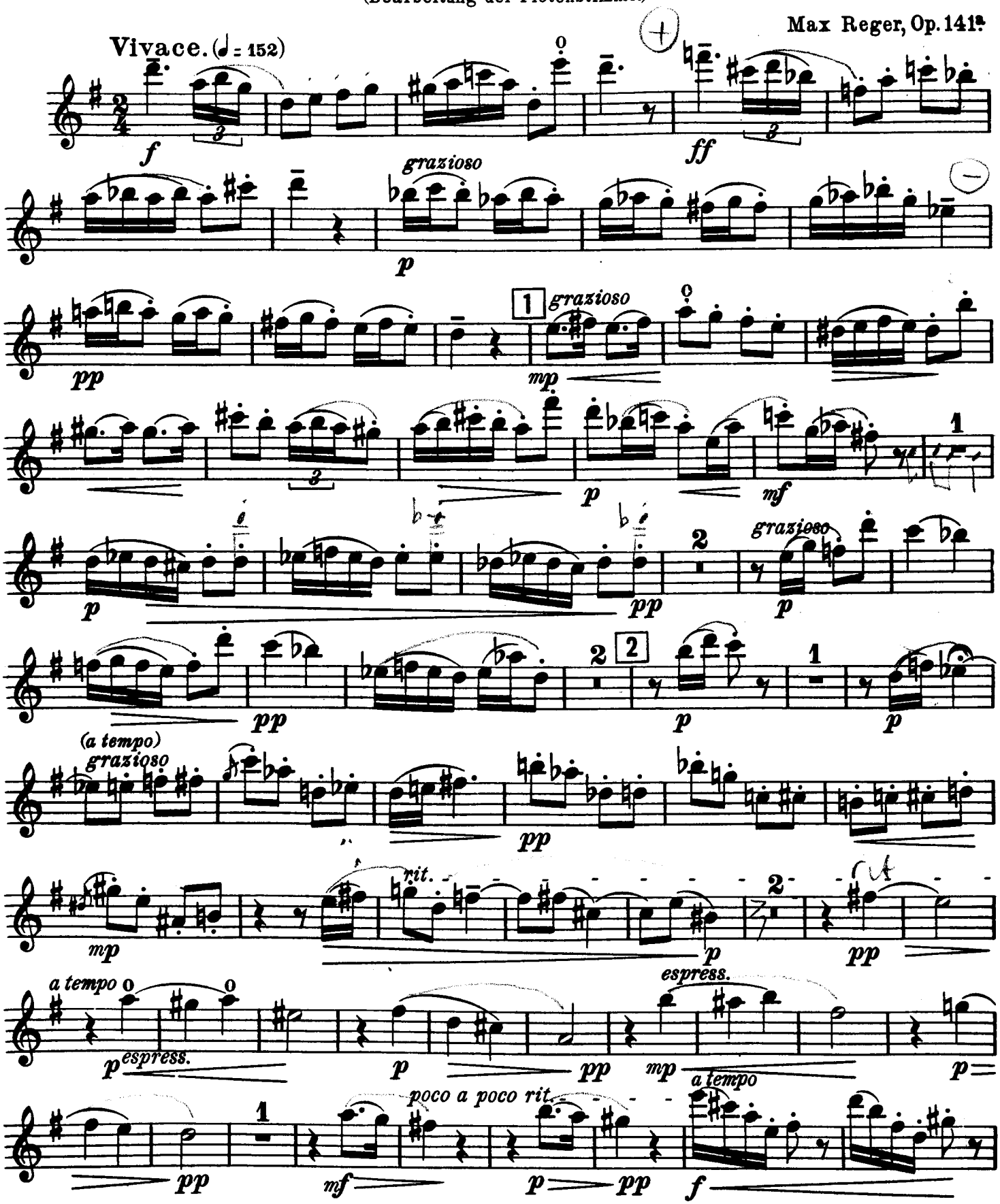

 Copyright 1915 by C. F. Peters, Leipzig.

Indien U aantekeningen in dit boek maakt, hindert U andere gebruikers.

(Bearb. d. Flötenst.)

FLUIT

ff

p

sul D

pp

sul A

espress.

mp

rit.

pp

a tempo

f

3

3

sempre f

p

1

f

p

poco a poco rit.

f

p

f

p

a tempo

2

Viol.

ppgrazioso

f

4

ff

p

1

f

3

grazioso

p

f

3

FLUIT

~~Violine.~~

(Bearb. d. Flötenst.)

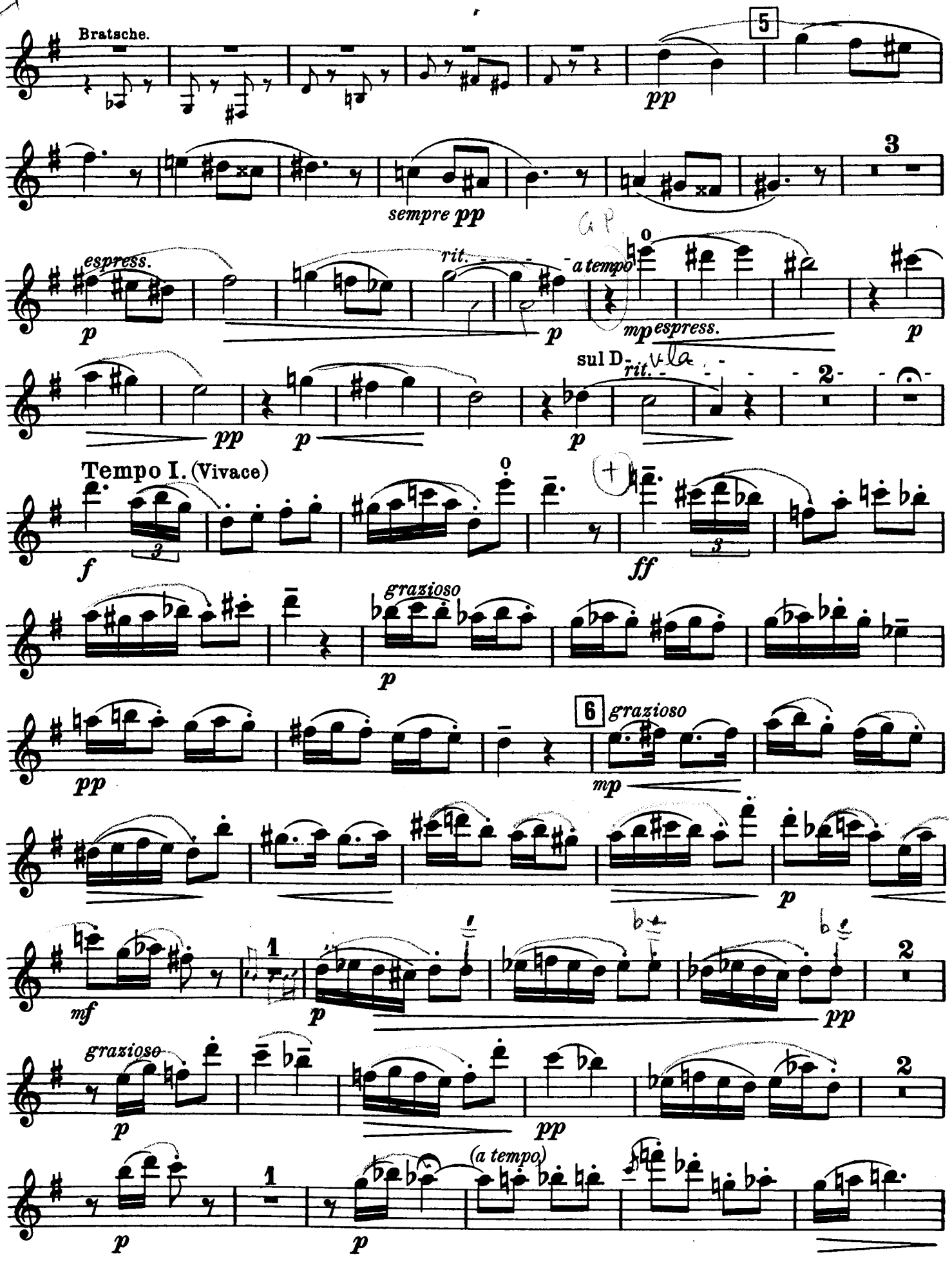

~~Violine.~~ FLUIT

(Bearb. d. Flötenst.)

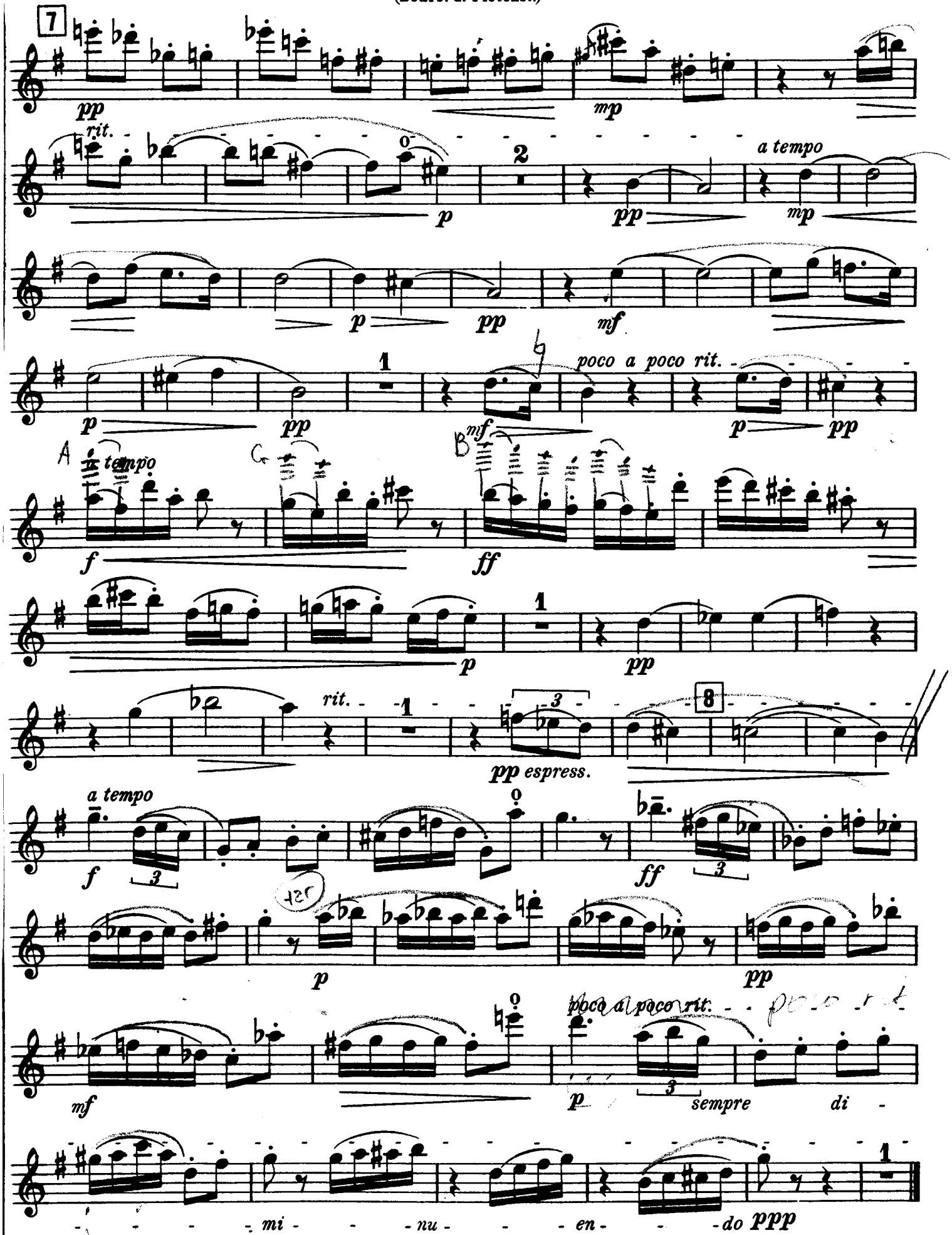

FLUIT

~~Violine.~~

(Bearb. d. Flötenst.)

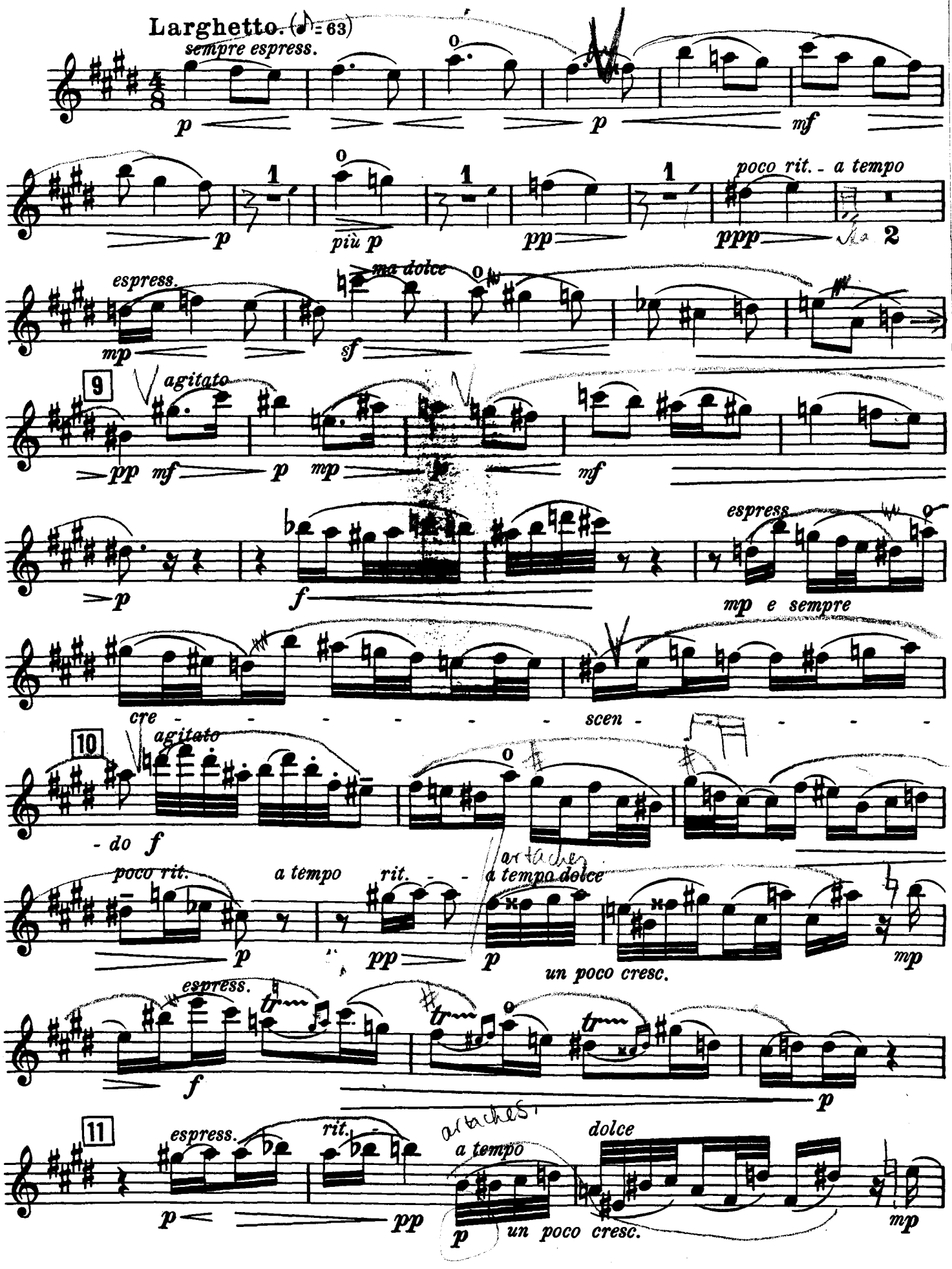

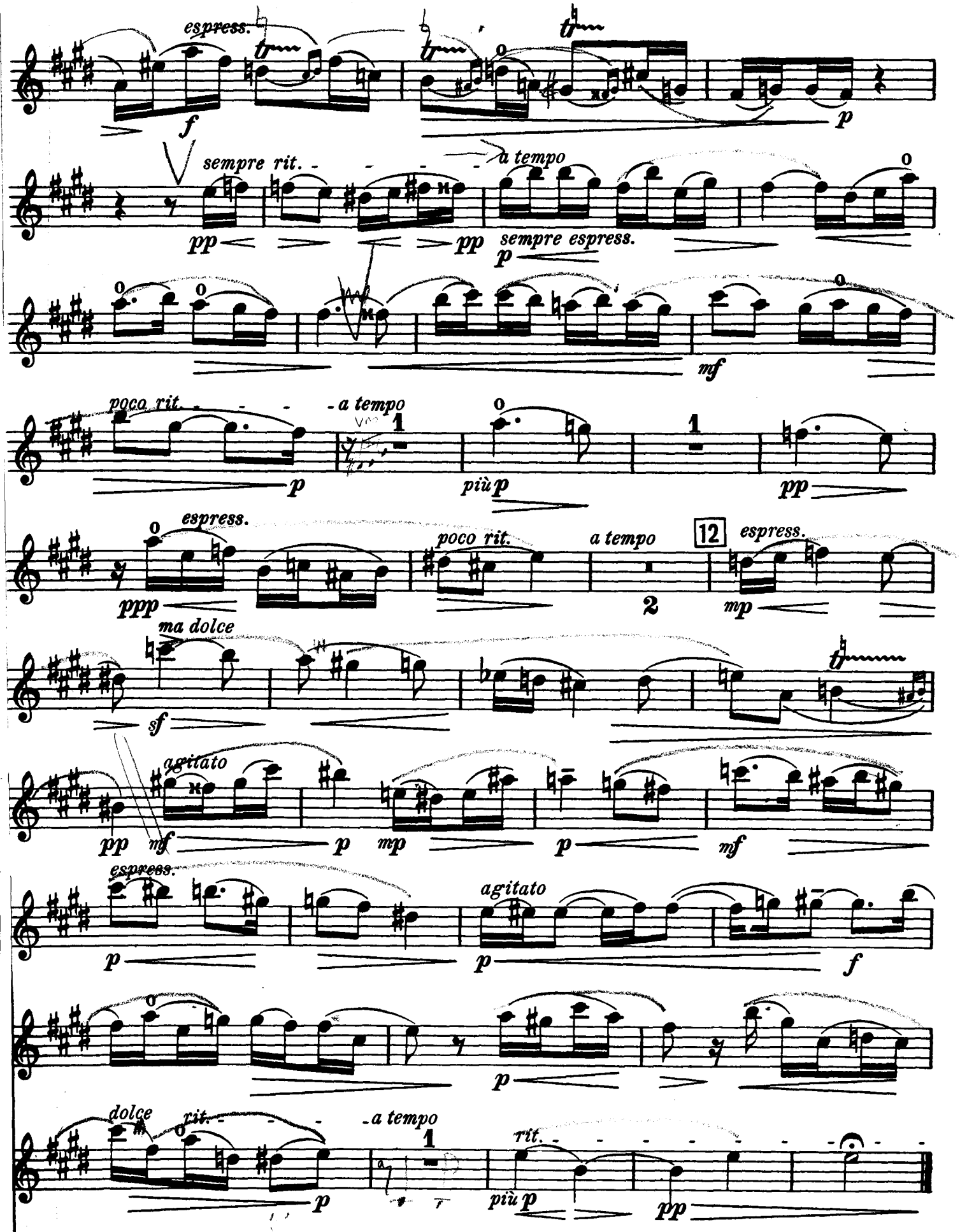
espress.
sempre rit.
a tempo
sempre espress.
poco rit.
a tempo
più p
espress.
poco rit.
a tempo
12
espress.
ma dolce
agitato
espress.
agitato
dolce
rit.
a tempo
rit.
più p

FLUIT

~~Violine.~~

(Bearb. d. Flötenst.)

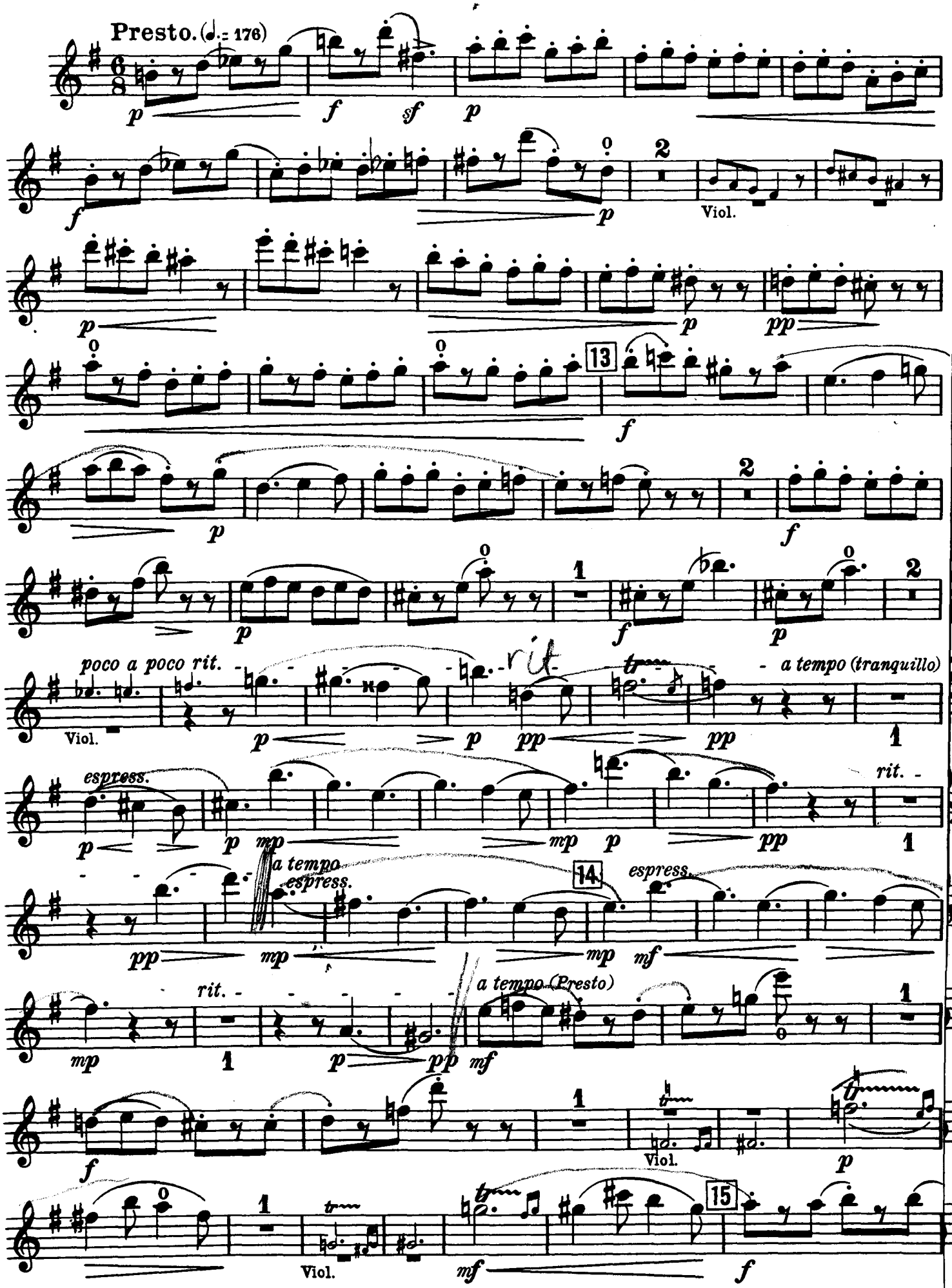

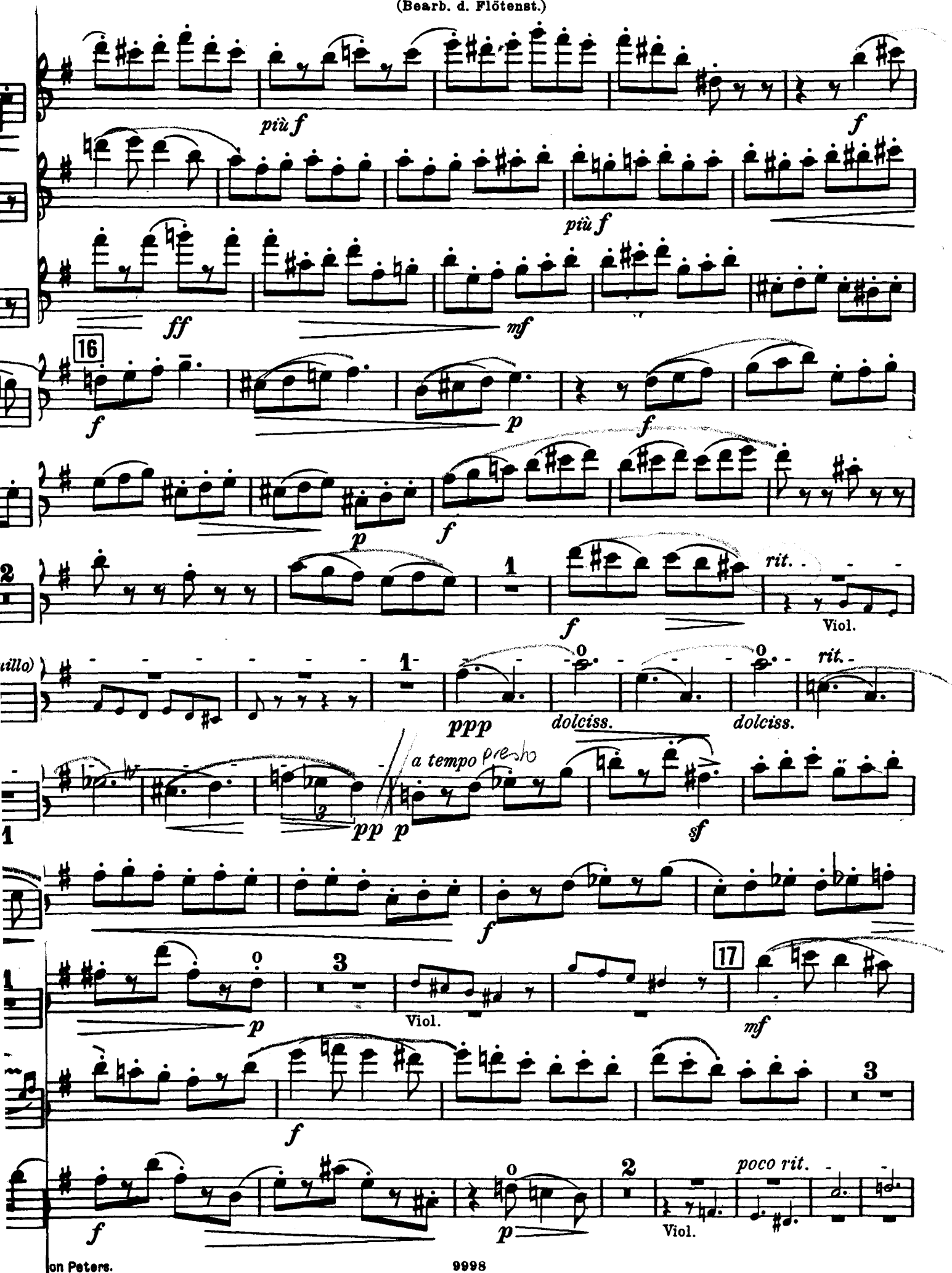
più f
f
più f
ff
mf
16
f
p
f
p
f
1
rit.
Viol.
ppp
dolciss.
dolciss.
rit.
a tempo presto
pp
p
sf
f
p
3
Viol.
17
mf
f
3
f
p
2
poco rit.
Viol.

Flöte.

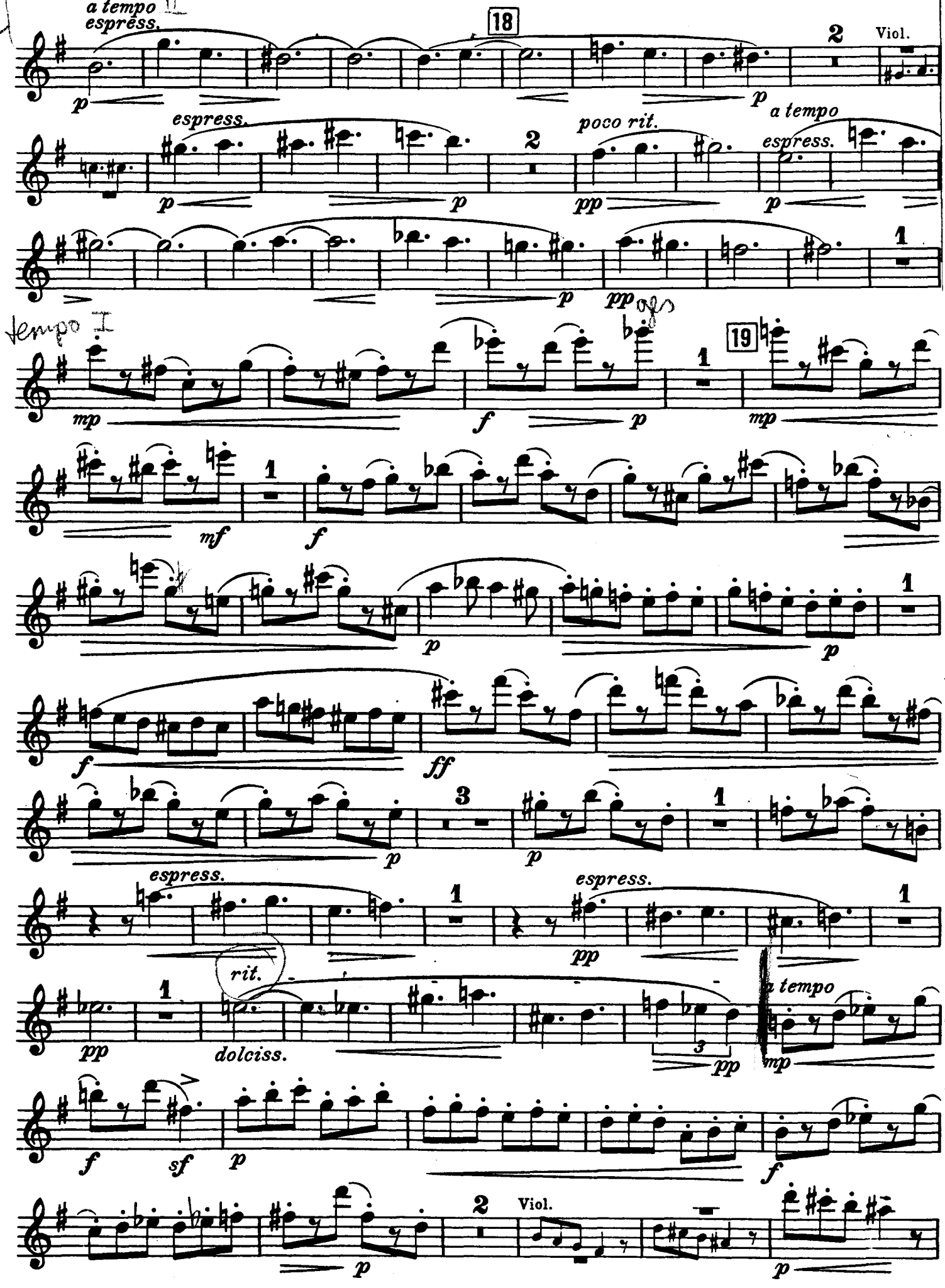
a tempo espress.
II
18
2
Viol.
p
espress.
poco rit.
a tempo
pp
1
tempo I
19
mp
f
mf
ff
3
rit.
dolciss.
sf
Viol.

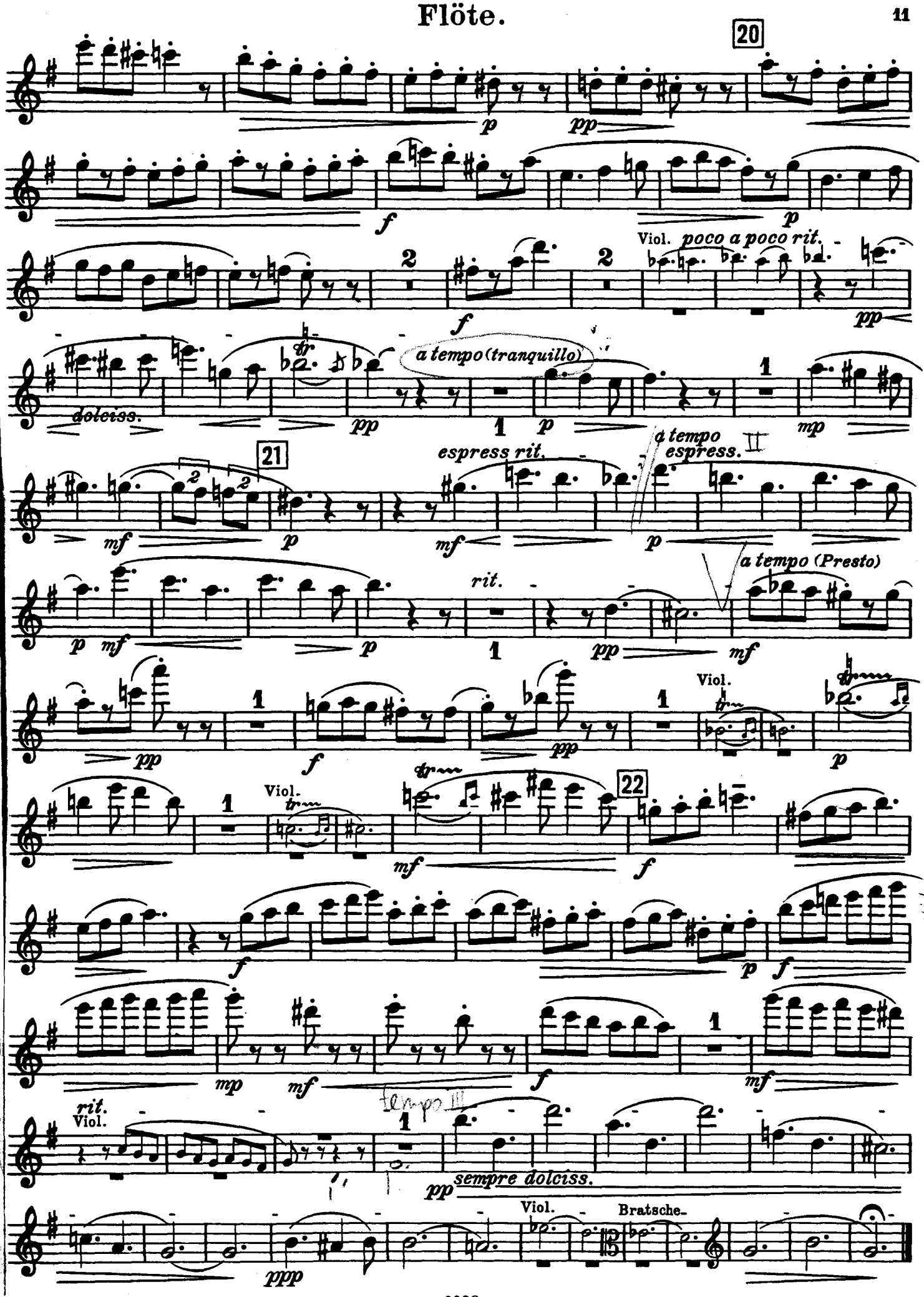
20
p
pp
f
p
Viol. poco a poco rit.
f
pp
dolciss.
pp
a tempo (tranquillo)
1
p
mp
21
espress rit.
a tempo espress.
mf
p
mf
p
a tempo (Presto)
rit.
p mf
p
1
pp
mf
Viol.
pp
f
pp
p
Viol.
22
mf
f
f
p
f
mp
mf
f
mf
rit.
Viol.
tempo II
pp
sempre dolciss.
Viol.
Bratsche.
ppp

Aufführungsrecht vorbehalten.

SERENADE.

(G dur.)

Violine.

Vivace. (♩ = 152)

Max Reger, Op. 141a.

1 grazioso

sonoro

(a tempo)

rit.

a tempo

sul D

espress.

poco a poco rit.

a tempo

Edition Peters Nr. 3453a

9998

Copyright 1915 by C. F. Peters, Leipzig.

Violine.

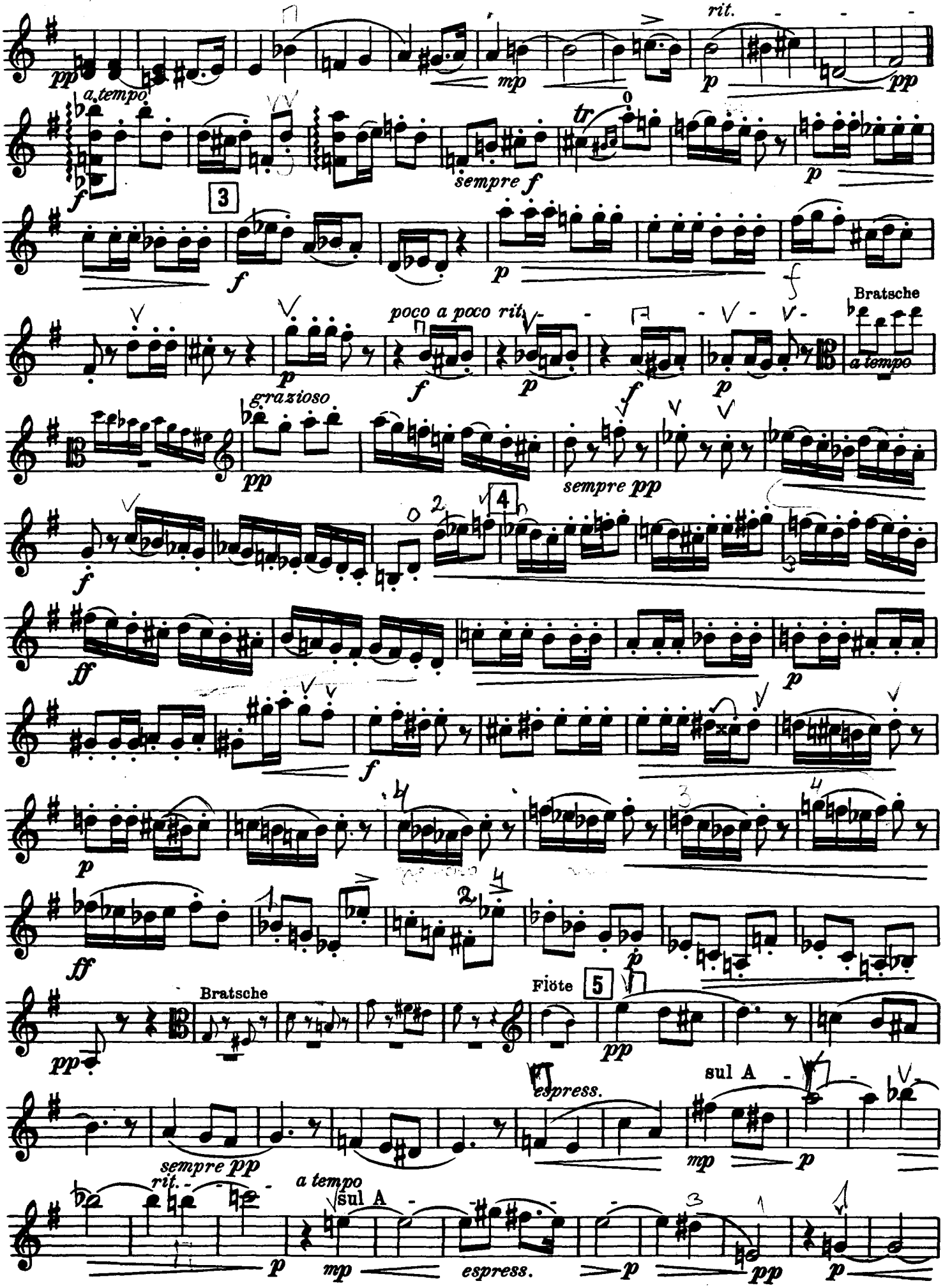
rit.
a tempo
sempre f
3
poco a poco rit.
Bratsche
a tempo
grazioso
sempre pp
4
Bratsche
Flöte
5
espress.
sul A
sempre pp
rit.
a tempo
sul A
espress.

Indien U aantekeningen in dit boek maakt, hindert U andere gebruikers.

Violine.

Tempo I. (Vivace)

sul D - - - - *rit.* sonoro - - - -

Violine.

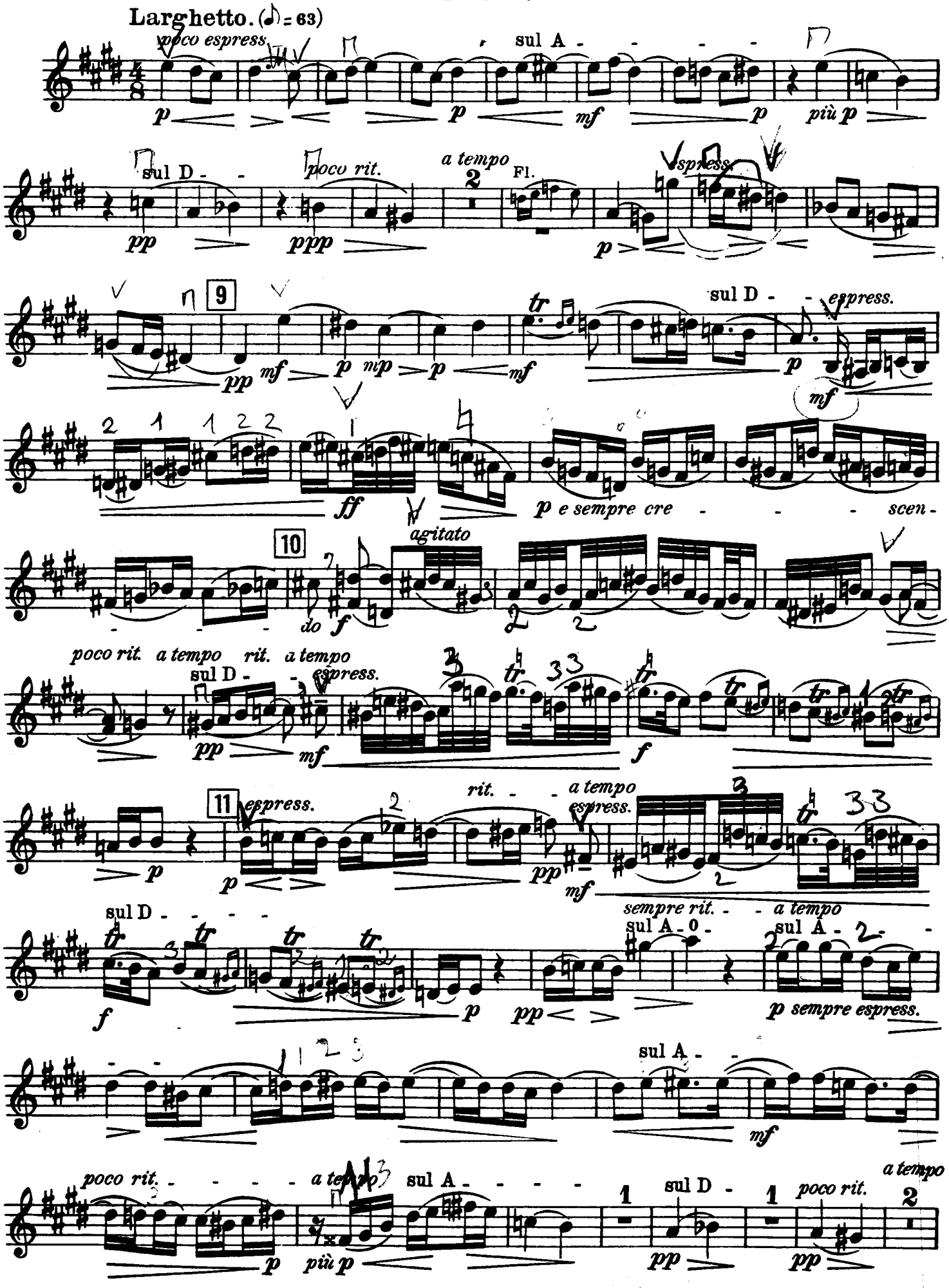
Larghetto. (♪ = 63)
poco espress.
sul A
sul D
poco rit.
a tempo
espress.
9
sul D
espress.
e sempre cre - - - scen -
10
agitato
poco rit. a tempo rit. a tempo
sul D
espress.
11
espress.
rit. a tempo
espress.
sul D
sempre rit. a tempo
sul A
sul A
p sempre espress.
sul A
poco rit. a tempo
sul A
sul D
poco rit.
a tempo
più p

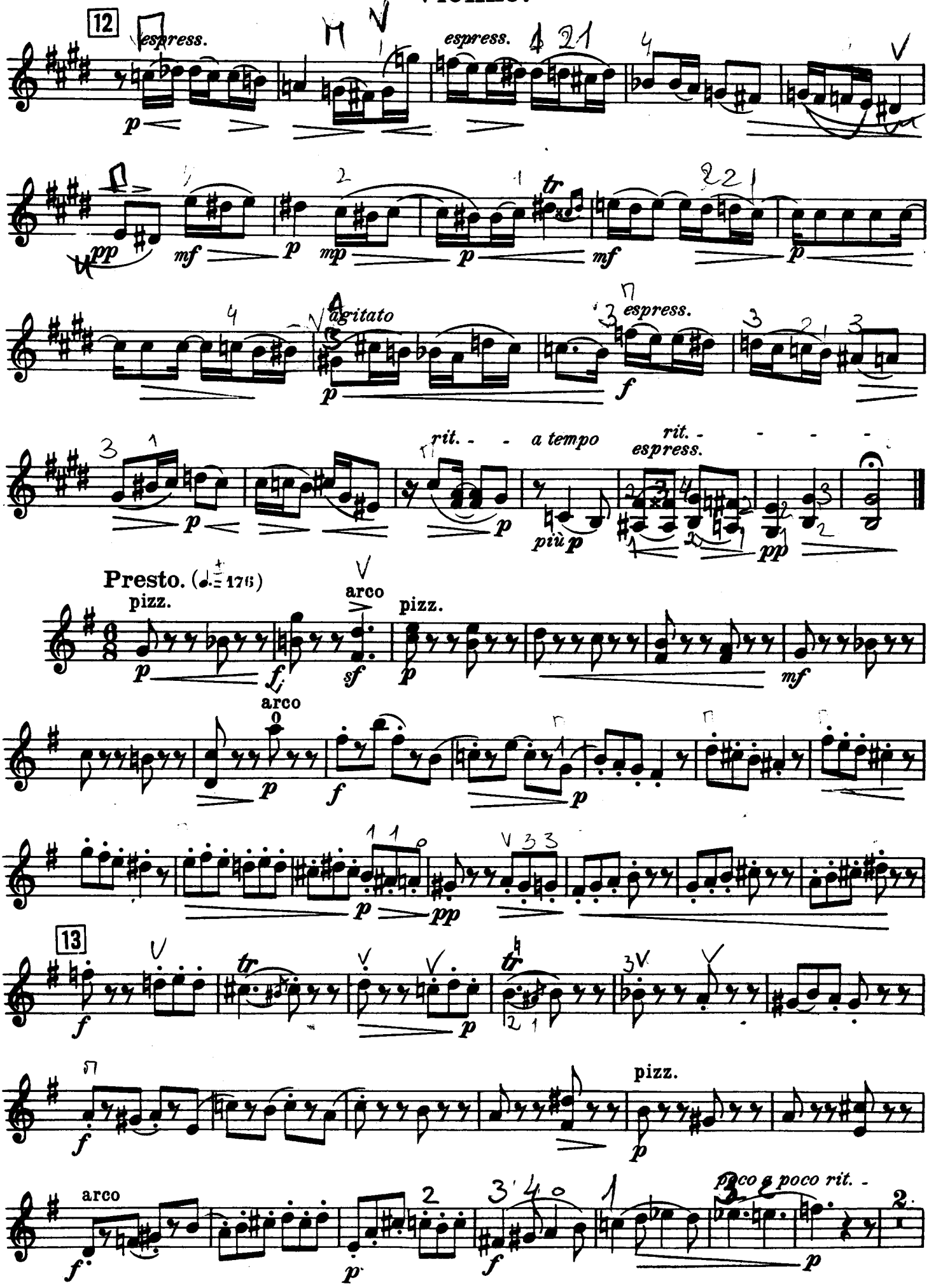
12
espress.
espress.
pp
mf
p
mp
p
tr
mf
p
agitato
p
espress.
f
rit.
a tempo
rit.
espress.
più p
pp
Presto. (♩. = 176)
pizz.
arco
pizz.
p
fz
sf
p
mf
arco
p
f
p
p
pp
13
tr
tr
f
p
pizz.
f
p
arco
f
p
f
poco a poco rit.
p

Violine.

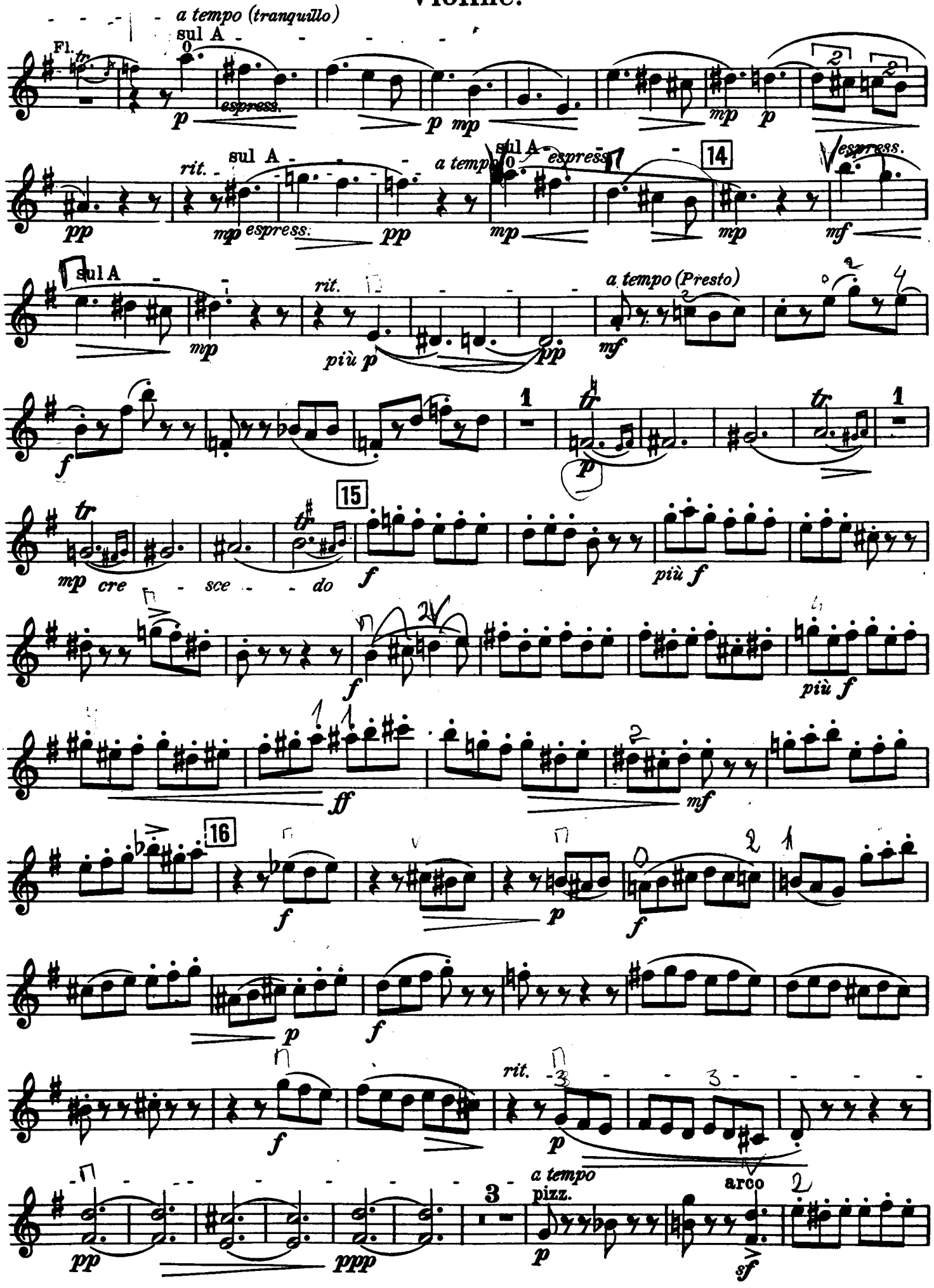
a tempo (tranquillo)
sul A
Fl.
espress.
rit.
a tempo
14
a tempo (Presto)
15
cre - sce - do
più f
16
rit.
a tempo
pizz.
arco

Violine.

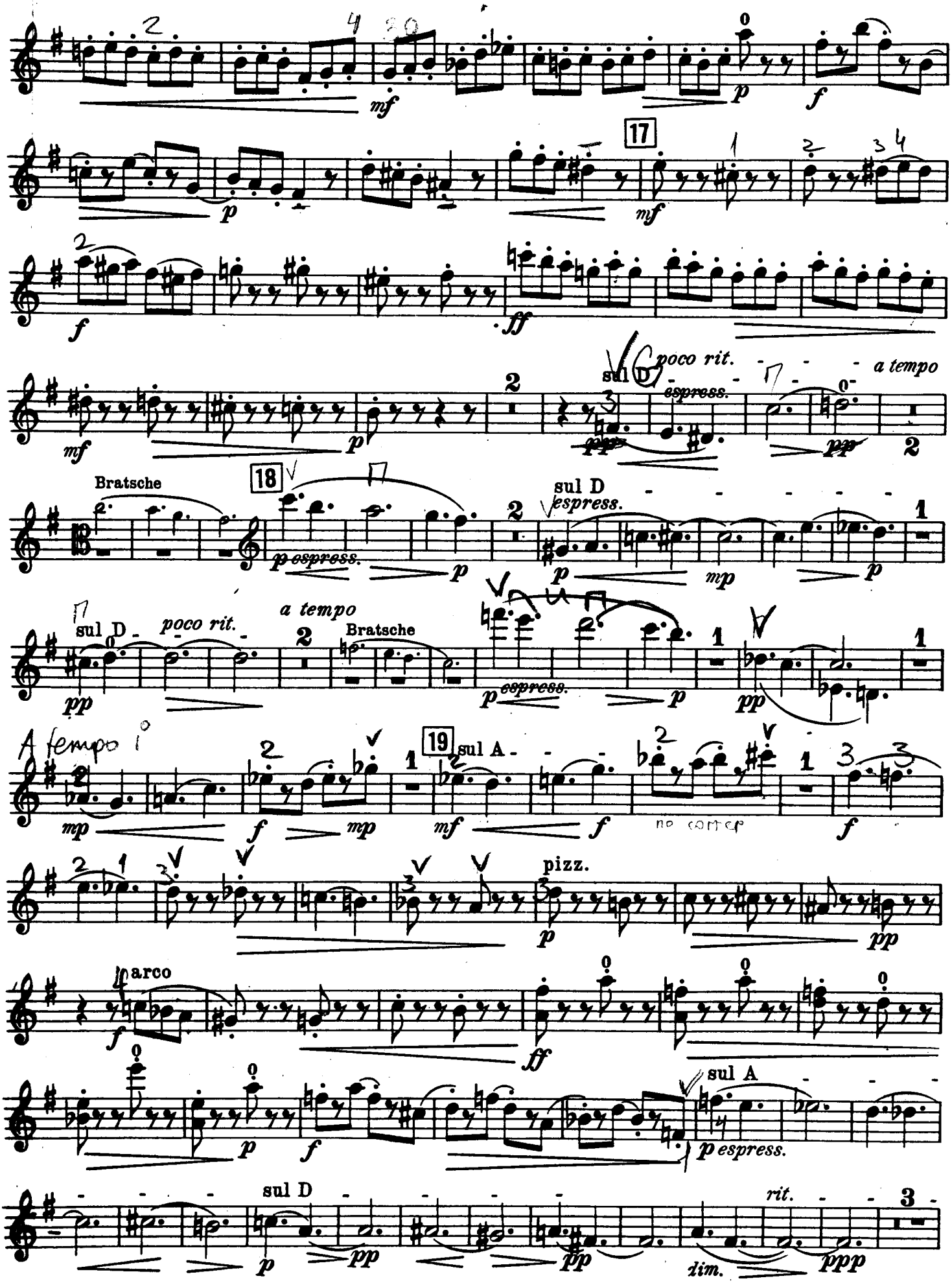
mf
p
f
17
mf
f
ff
mf
p
sul D
poco rit.
espress.
a tempo
pp
2
Bratsche
18
p espress.
p
sul D
espress.
p
mp
p
sul D
poco rit.
a tempo
Bratsche
pp
p espress.
p
pp
A tempo I°
mp
19
sul A
f
mp
mf
f
no corda
f
pizz.
p
pp
arco
f
ff
p
f
sul A
p espress.
sul D
p
pp
pp
dim.
rit.
ppp

Violine.

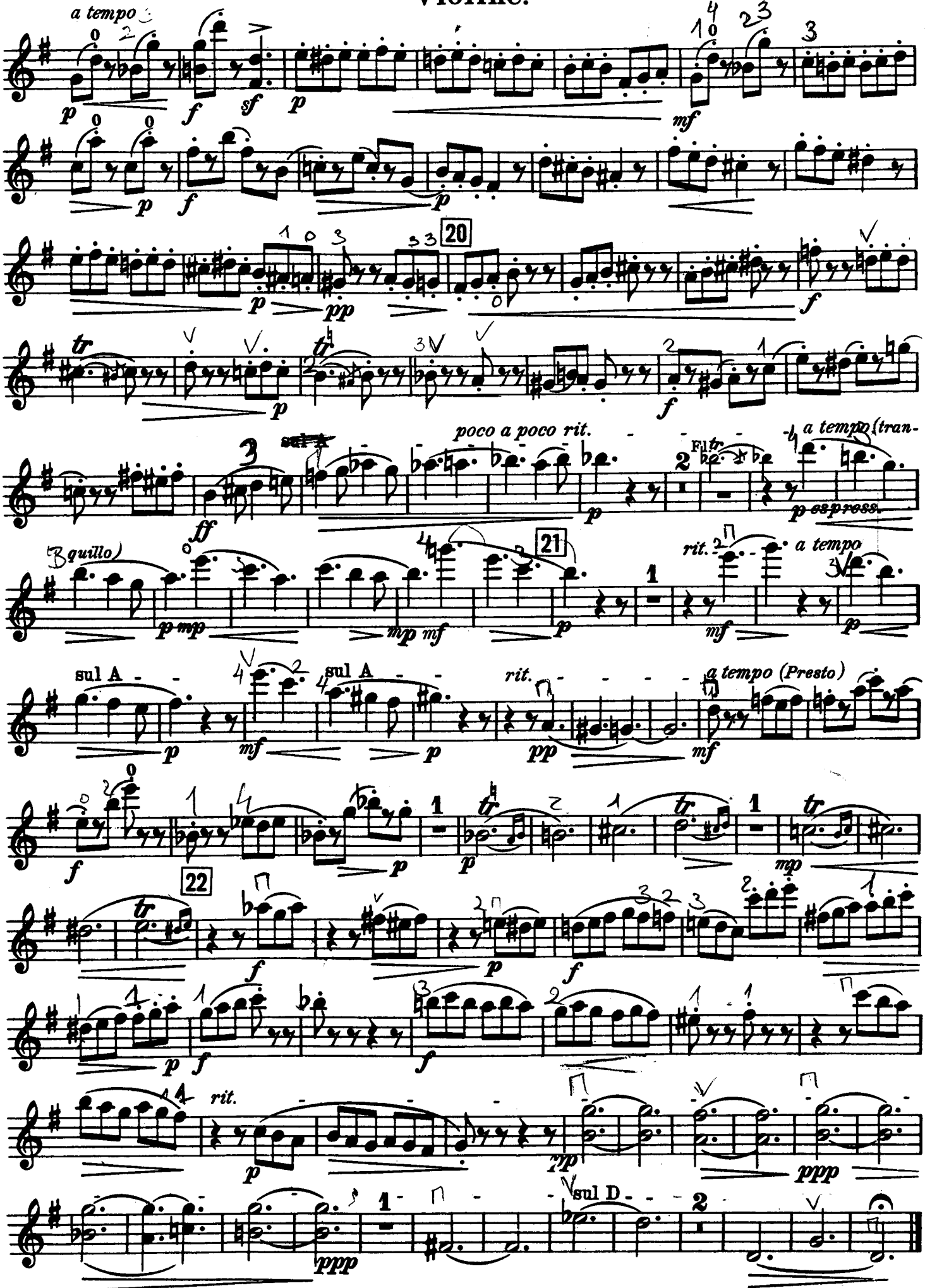

Edition Peters.

9998

Lizenz-Nr. 415-330/172/73
Druck: Röderdruck, Leipzig III-18-2.
Printed in GDR

Indien U aanmerkingen in dit boek maakt, hinder U andere gebruikers.

SERENADE.

(G dur.)

Aufführungsrecht vorbehalten.

Bratsche.

Max Reger, Op. 141a

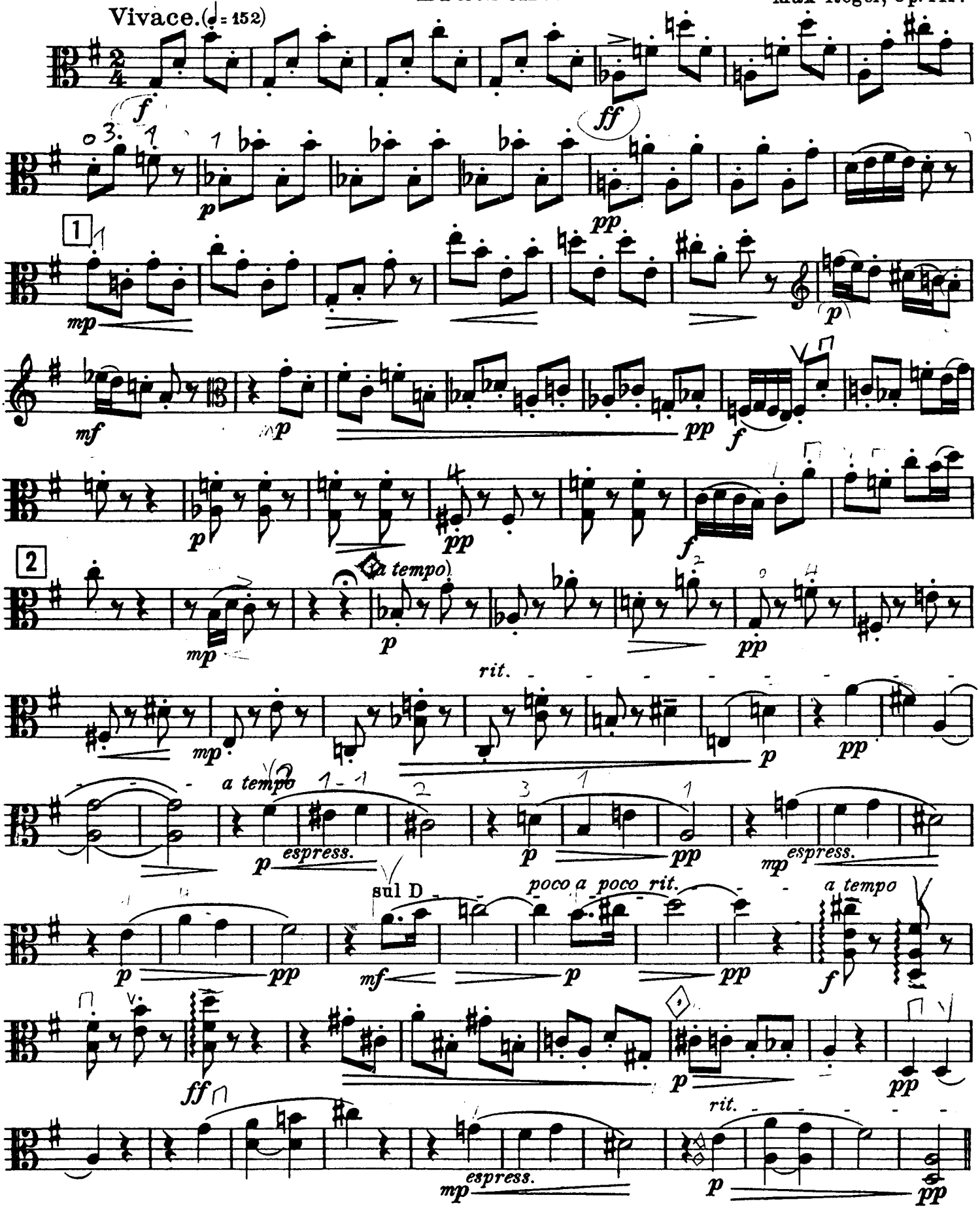

Edition Peters Nr. 3453a

9998

Copyright 1915 by C. F. Peters, Leipzig.

Bratsche.

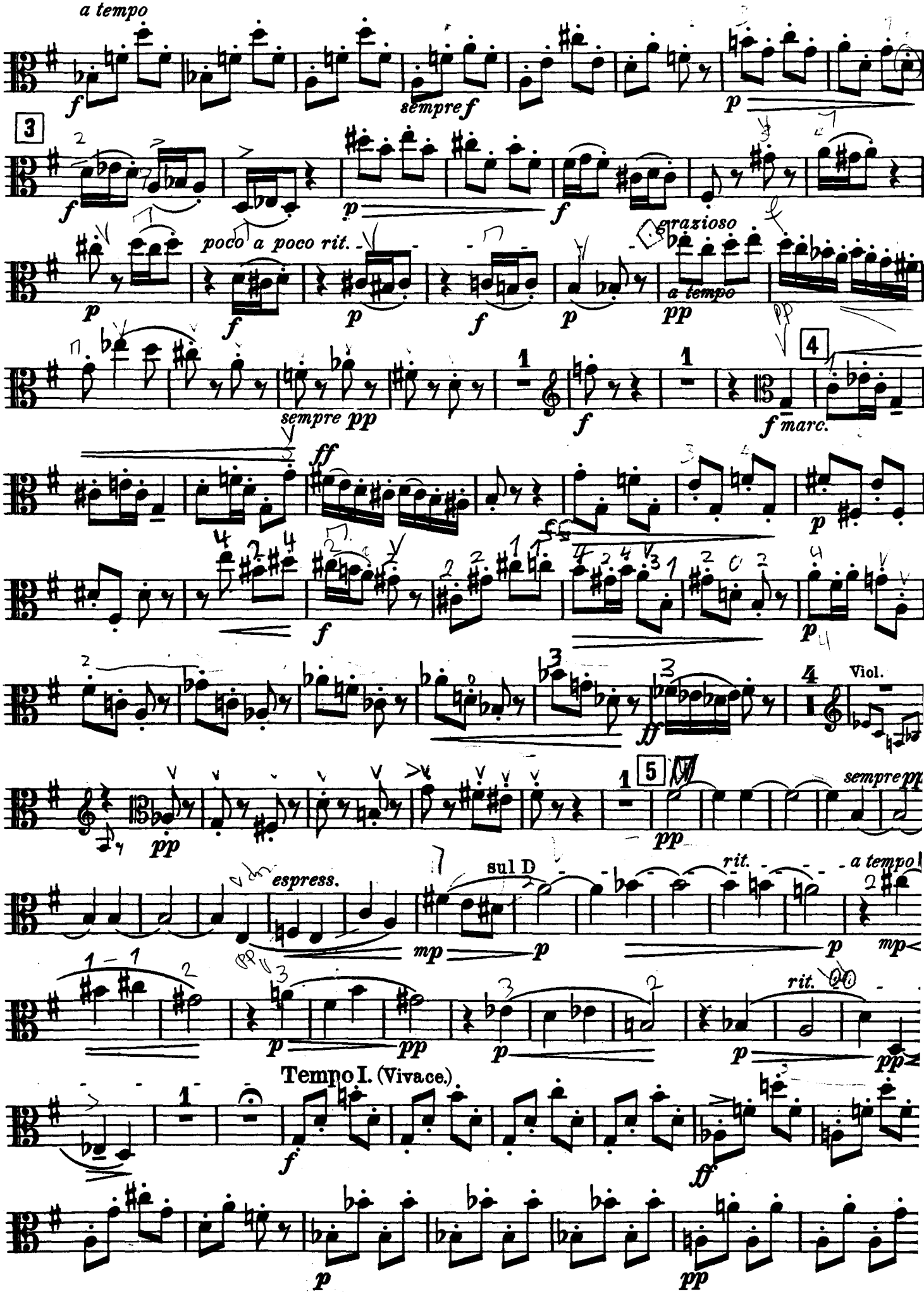
a tempo
sempre f
poco a poco rit.
grazioso
a tempo
sempre pp
f marc.
Viol.
espress.
sul D
rit.
a tempo
Tempo I. (Vivace.)

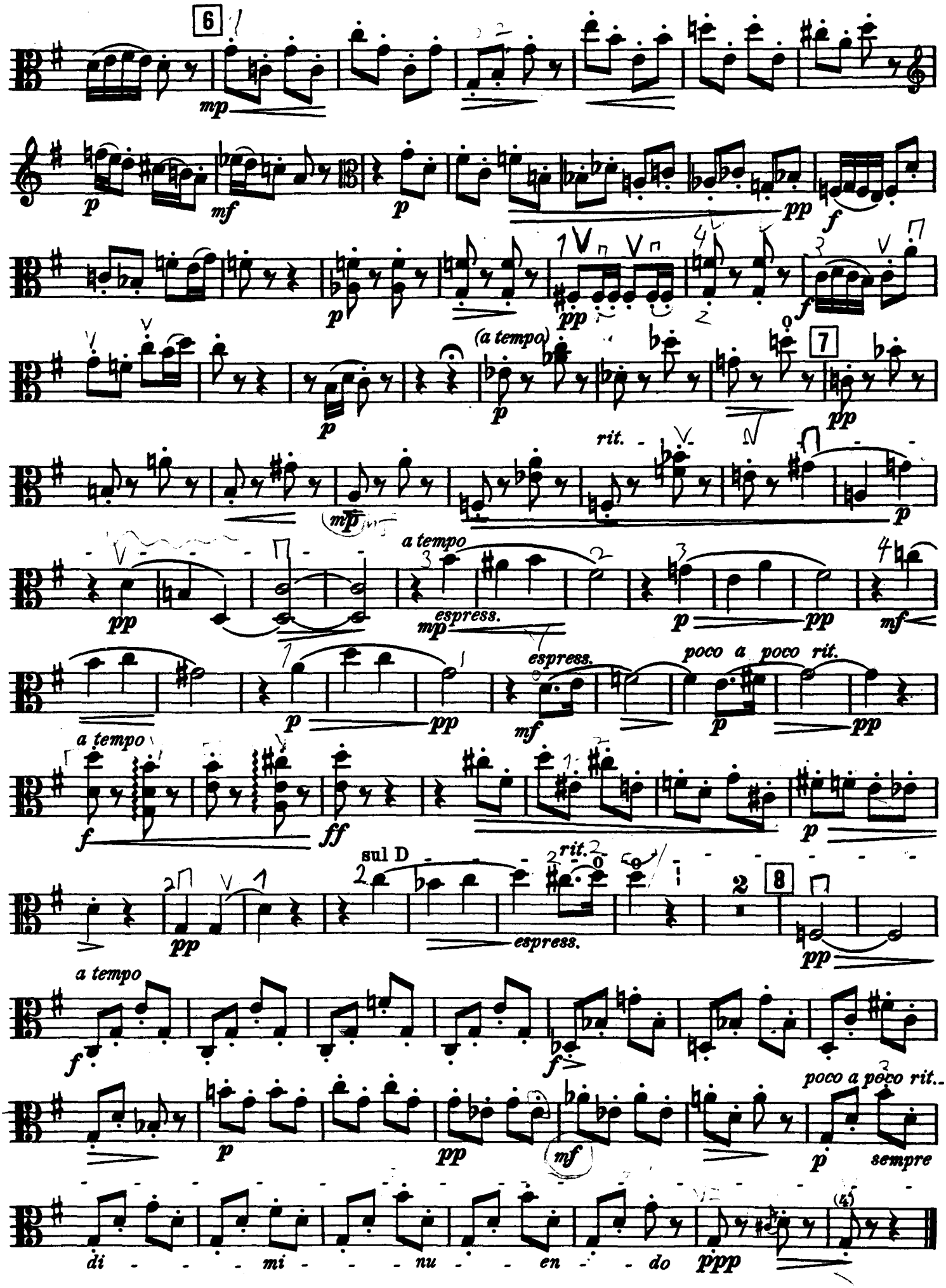
6
mp
p
mf
p
pp
f
p
pp
f
(a tempo)
p
7
pp
rit.
mp
p
a tempo
pp
espress.
mp
p
pp
mf
espress.
poco a poco rit.
p
pp
a tempo
f
ff
p
sul D
rit.
pp
espress.
8
pp
a tempo
f
f
poco a poco rit.
p
pp
mf
p
sempre
di - - - mi - - - nu - - - en - - - do
ppp

Bratsche.

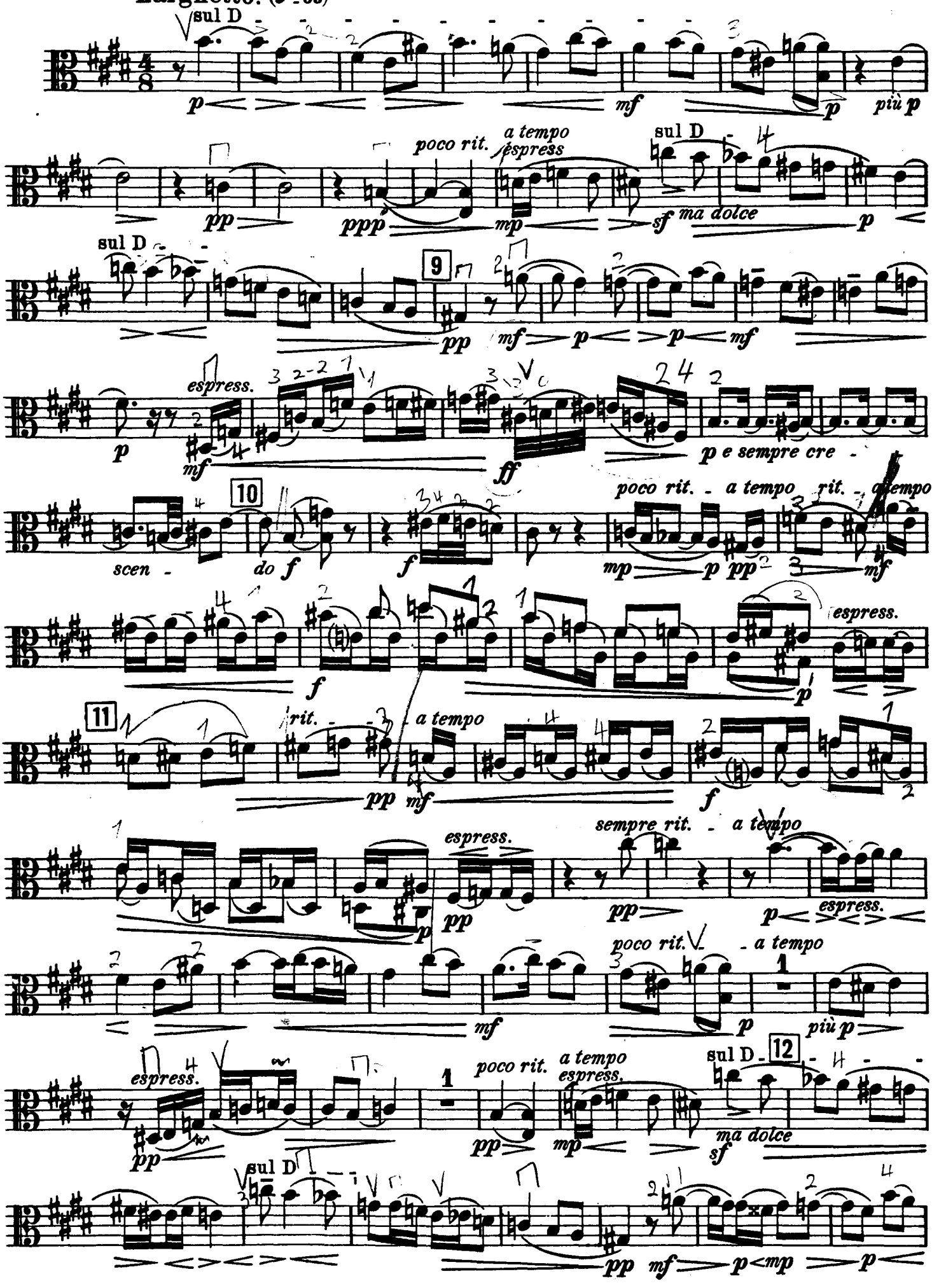
Larghetto. (♪=63)
sul D
p
mf
p
più p
poco rit.
a tempo espress
sul D
pp
ppp
mp
sf
ma dolce
p
sul D
9
pp
mf
p
p
mf
espress.
p
mf
ff
p e sempre cre -
10
scen -
do f
f
poco rit. - a tempo rit. - a tempo
mp
p
pp
mf
espress.
f
p
11
rit. - a tempo
pp
mf
f
espress.
sempre rit. - a tempo
p
pp
pp
p
espress.
poco rit.
- a tempo
mf
p
più p
espress.
pp
1
poco rit.
a tempo
espress.
pp
mp
sul D
12
ma dolce
sf
sul D
pp
mf
p
mp
p

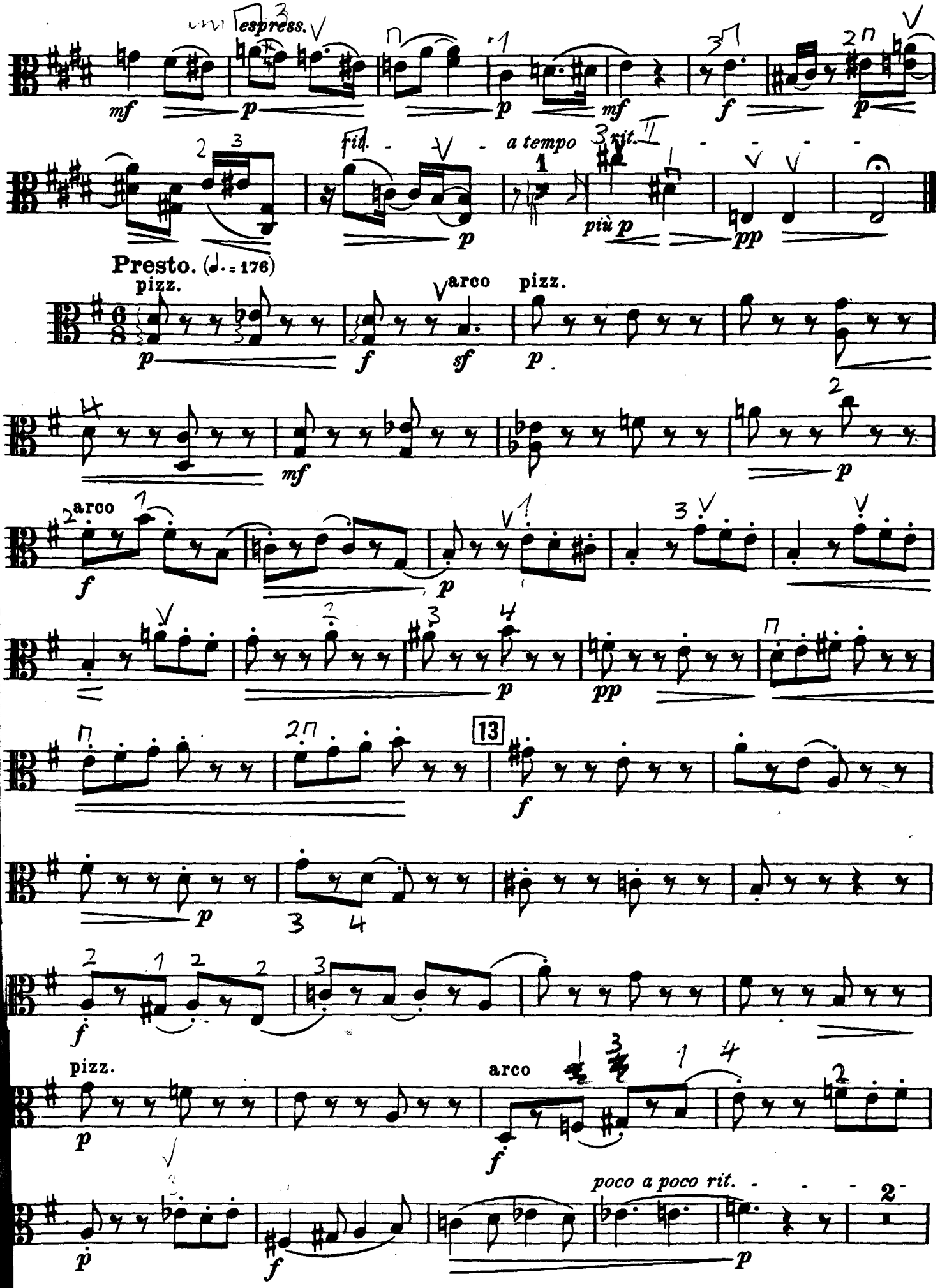
espress.
fid.
a tempo
rit.
più p
Presto. (♩. = 176)
pizz.
arco
pizz.
13
arco
poco a poco rit.

Bratsche.

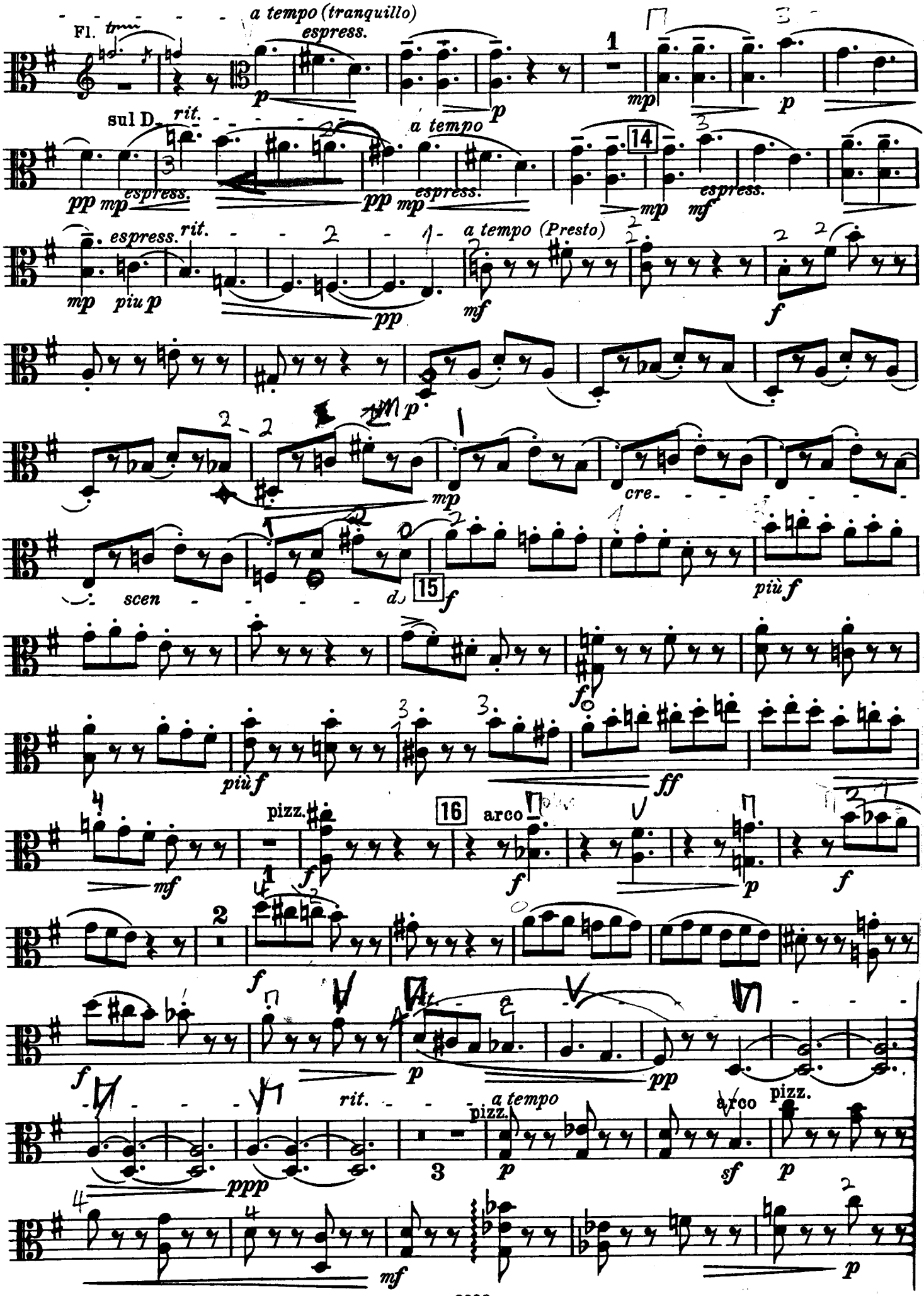
a tempo (tranquillo)
Fl.
espress.
sul D
rit.
a tempo
espress.
a tempo (Presto)
cre-
scen
più f
pizz.
arco
a tempo
pizz.
arco
pizz.

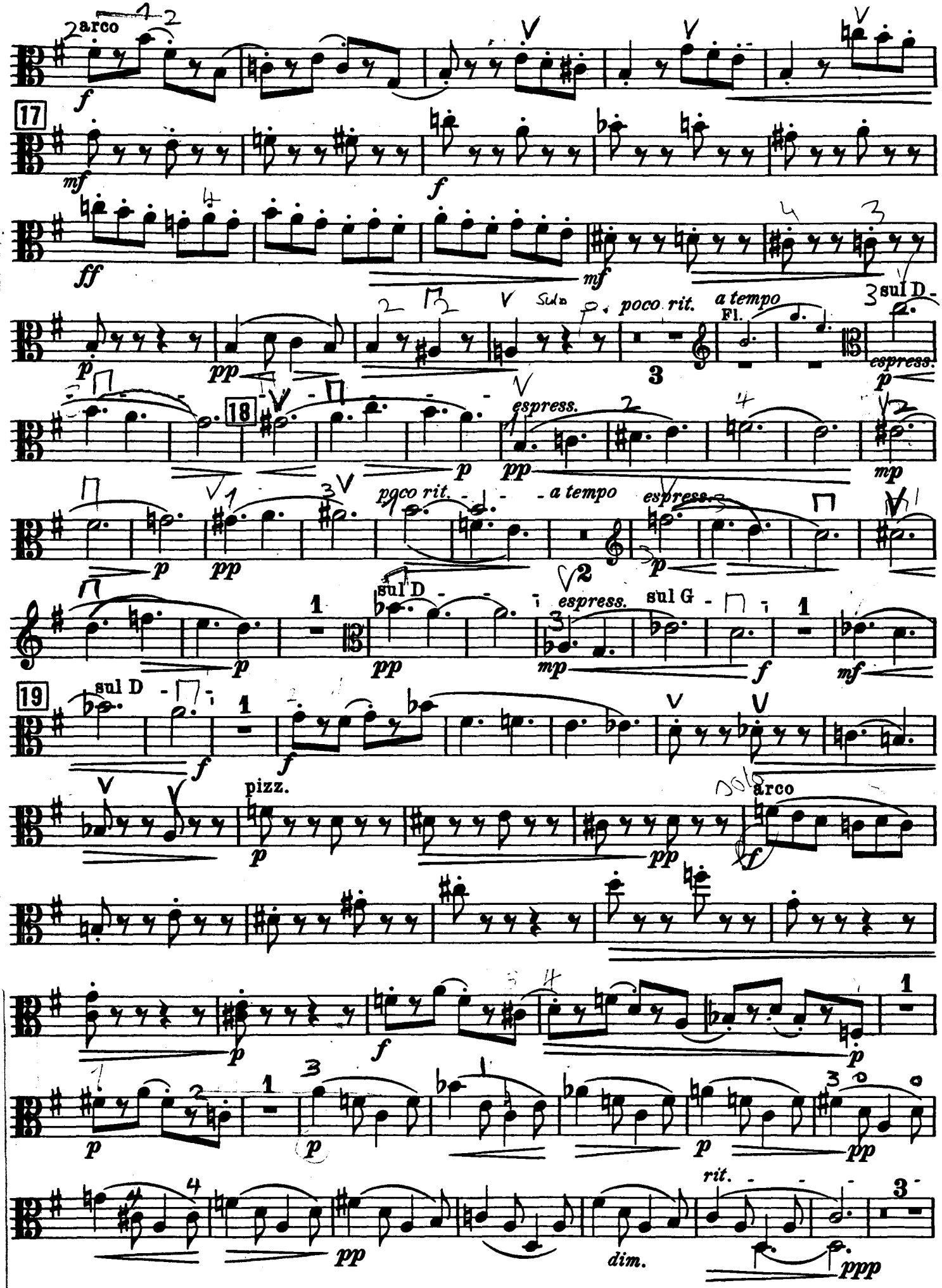
arco
17
poco rit.
a tempo
Fl.
sul D
espress.
18
poco rit.
a tempo
espress.
sul D
espress.
sul G
19
sul D
pizz.
arco
rit.
dim.

Bratsche.

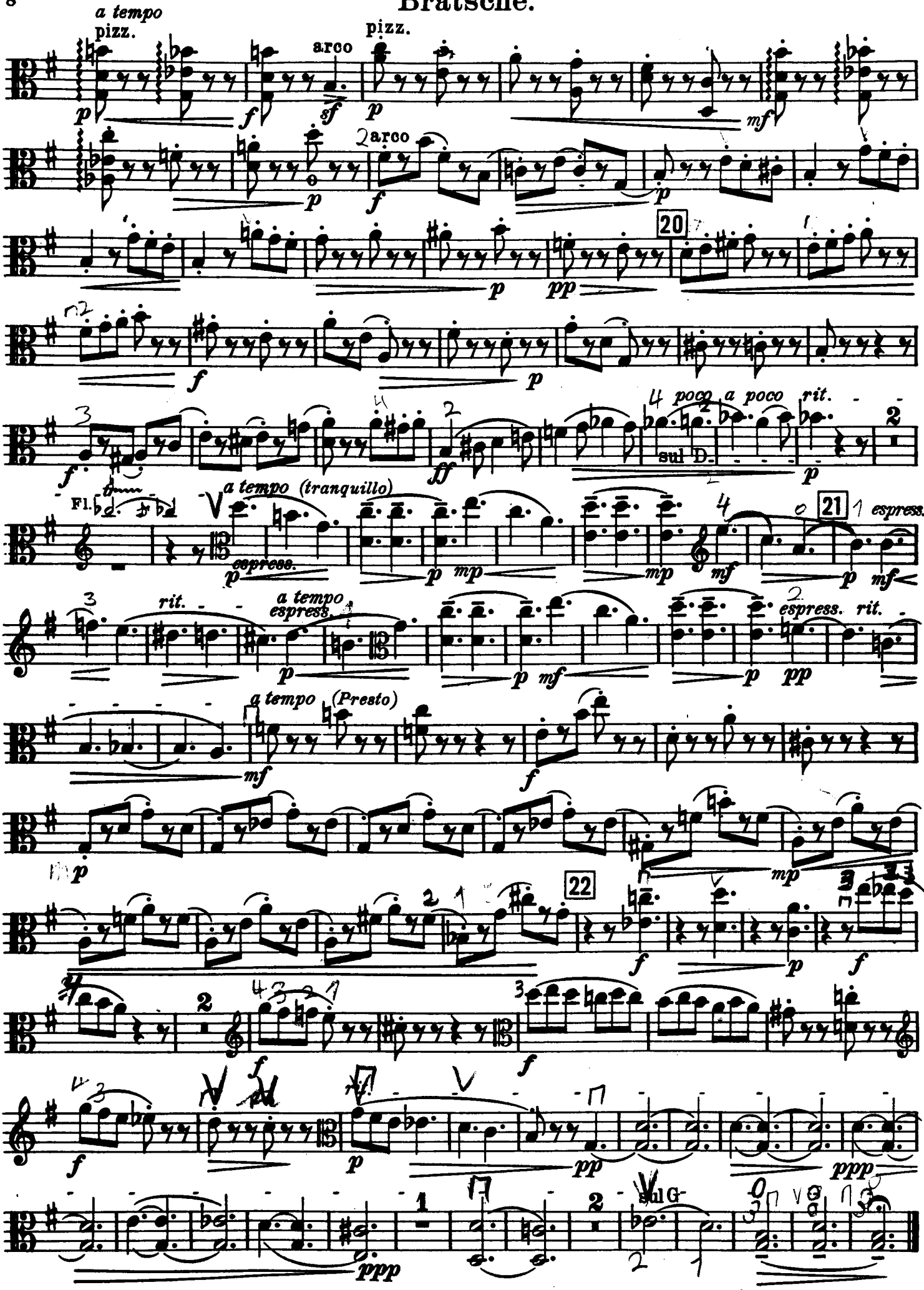

Lizenz-Nr. 415-330/172/73
Druck: Röderdruck, Leipzig III-18-2.
Printed in GDR