

NINO ROTA

TRIO

(1958)

PER FLAUTO, VIOLINO
E PIANOFORTE

RICORDI

NINO ROTA

TRIO

(1958)

PER FLAUTO, VIOLINO
E PIANOFORTE

RICORDI

Nino Rota

al Trio C. Klemm, M. Cervera, R. Wolfensberger

TRIO (1958)

PER FLAUTO, VIOLINO E PIANOFORTE

I

Allegro ma non troppo

FLAUTO

VIOLINO

P. FORTE

non arpeg:

f non troppo

martellato con uguaglianza

Ped.

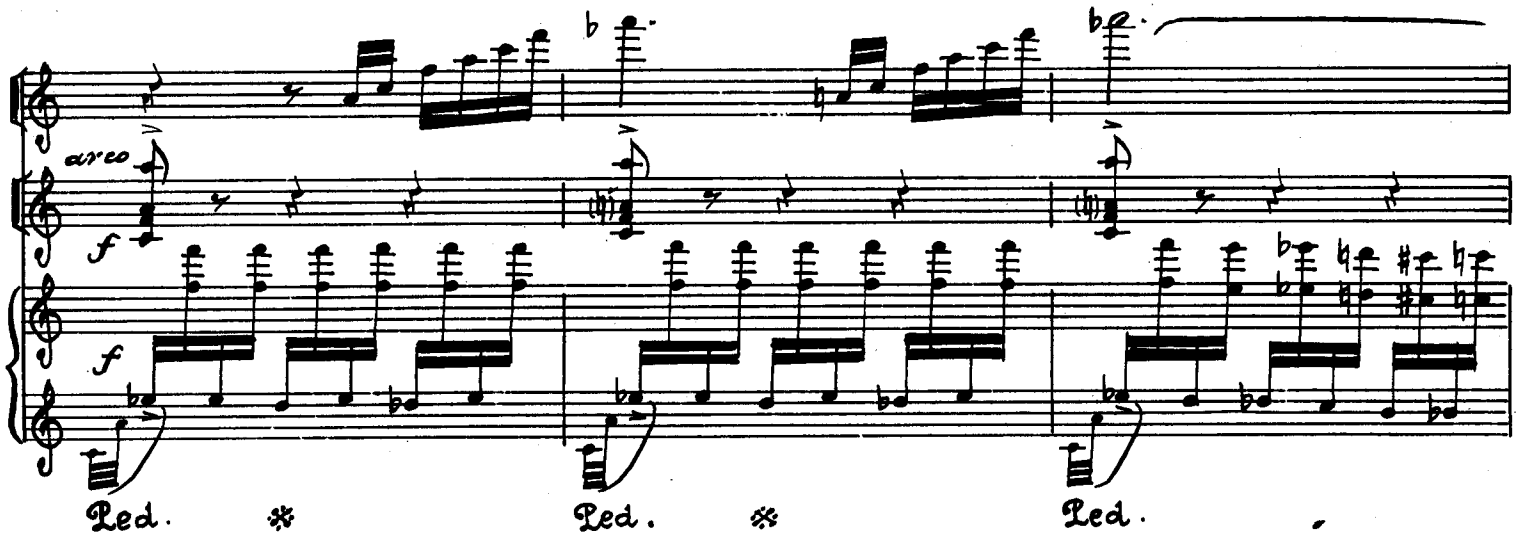

40

50

60

70

80

90

poco indulgiando

riprendendo il.....

---- Tempo

130

140

150

Red.

Red.

Red.

Red.

160

II

Andante sostenuto

calmo (ma a tempo)

p *pp*

30

p *pp*

Appena più mosso

p espr. *espr.* *mp* *poco cresc.*

40

mf *cresc.* *mf* *tr.*

50

60

III

Allegro vivace con spirito

30

40

50

stacc. *piuf* *Pizz.*

stacc. *mf cresc.* *arco* *mf cresc.*

60

8a. *Pizz.* *8a.* *ff*

p

pp legato *8a sotto*

70

70

p

arco

p

pp

pp

pp

Ped.

3

3

3

3

3

Ped.

3

3

3

3

3

80

loco

Ped.

*

3

3

3

3

3

Ped.

cresc.

90

100

110

120

130

140

150

160

170

arco *p*

p

180

190

ga. stacc. arco

ba. pp cresc.

p cresc. (cresc.)

220 f cresc. ff

Nino Rota

al Trio C. Klemm, M. Cervera, R. Wolfensberger

TRIO (1958)

PER FLAUTO, VIOLINO E PIANOFORTE

FLAUTO

I

Allegro ma non troppo

Flauto

80 *tr* *mf cresc.*

ff

8a

90 *mf* *mf*

f

100 *f*

cresc.

110

p

120
dim.

pp
poco indugiando

riprendendo il Tempo

130
cresc. a poco

a poco

140
f

150
f

II

Andante sostenuto

30

p

Appena più mosso

p espress.

40

mf 3 *tr*

f *tr* *mf*

50

con intensità *cresc.* *f*

a tempo *p cresc.*

f non troppo

molto calmo *pp*

60

un poco cresc. e animando *piu' cresc.*

f piu' mosso *sf* *mp*

tratt - - [70] - - - - -

pp

Tempo I

p

poco cresc. - - - - - f

p

pp

appena rall.

pp

III

Allegro vivace con spirito

f *P cresc.*

f *pp*

10

20

f

p *f* *p* *f*

30

sf *p*

40

cresc.

f *stacc.* *più f*

50

stacc.

mf cresc.

60

p

70

80

90

cresc. *ff*

100

f *mf* *cresc.* *f*

110

120

130

f *leggero*

dim. *pp*

140

150

160

170

180

190

200

Nino Rota

al Trio C. Klemm, M. Cervera, R. Wolfensberger

TRIO (1958)

PER FLAUTO, VIOLINO E PIANOFORTE

VIOLINO

I

Allegro ma non troppo

non arpeg.

f

pizz.

mf cresc.

arco

f

pizz.

arco

f

30

40

50

Un poco sost.

a tempo

cresc.

110

p

120

dim. *pp*

riprendendo il -----

130

pp

cresc. a poco a poco -----

140

non arpeg:

150

160

cresc.

ff

II

Andante sostenuto

p

10

mp

cresc.

f

20

p

Calmo (ma a tempo)

30

Appena più mosso

espress.

40

50

un poco liberamente

molto calmo

60

più mosso

trattenendo

70

Tempo I

p *poco cresc.*

80 *f*

p *pp*

appena rall.

III

Allegro vivace con spirito

f *p cresc.*

10 *f* *pp*

20 *2*

p *poco cresc.*

80 *f*

pp

appena rall.

III

Allegro vivace con spirito

f *p cresc.*

10 *pp*

20

2

arco

80

90

100

110

pizz.

arco

120

130

140

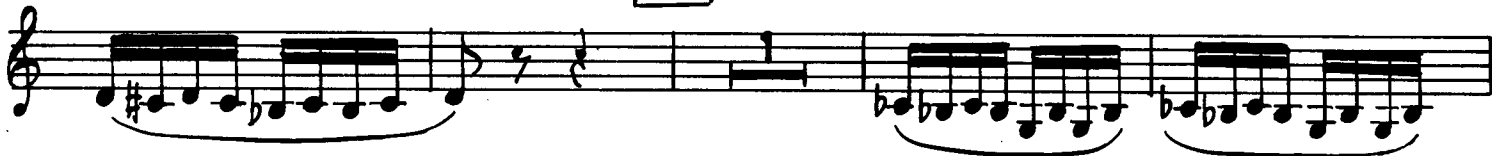

150

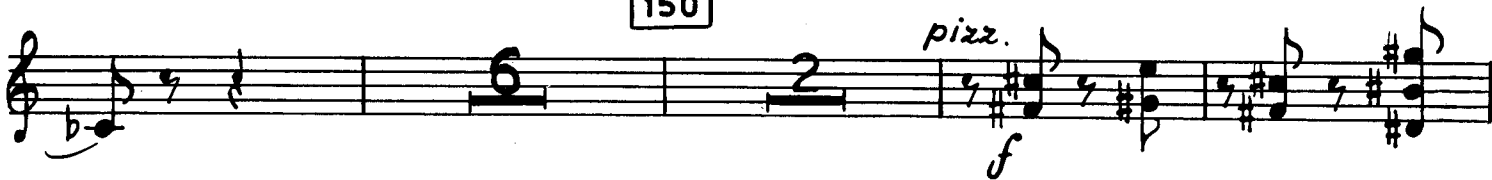

160

170

arco
p

180

190

f *p*

p *f* *f*

200

pizz.

210

v *v* *arco*

p cresc.

220

