

Psycho

Solo Violin

Bernard Herrmann
 Arr. Wendy, Cat, Kelli & Joshua
 (With Reference to Psycho Arr. by Pavel)

1 ♩ = 140 **Allegro**

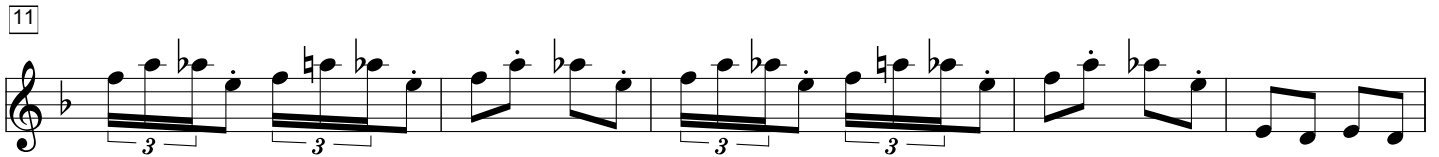
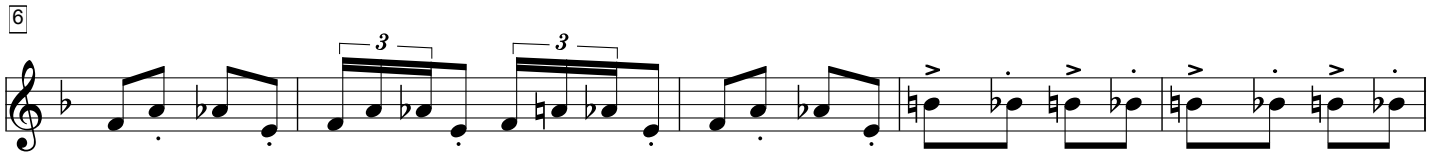

Psycho

41

49

56

61

68

73

78

86

Psycho

94

99

104

109

116

123

129

135
