

Victory

Violin 1

bond
Arr. Joshua

1 ♩ = 105 Moderato

ff

mf

ff

f

f

f

f

Victory

16

18

20

22

24

28

31

33

Victory

35

8va -----

3

37

mf

40

43

46

48

51

53

fff

Victory

56

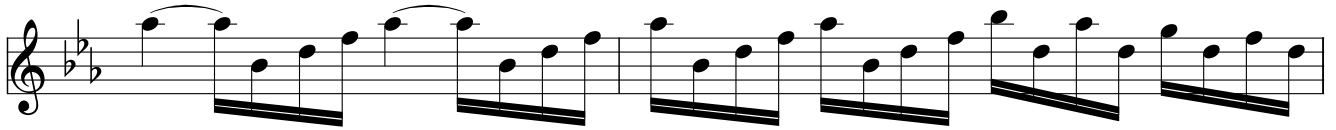

58

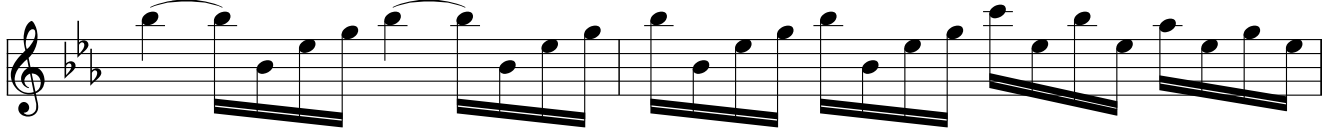

60

62

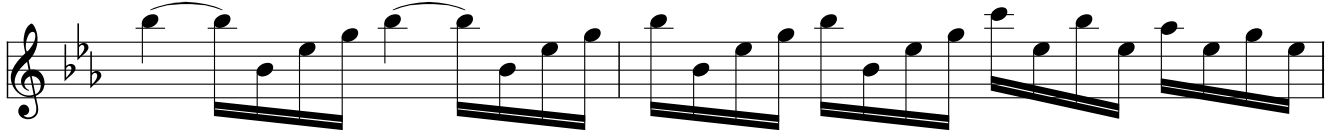

64

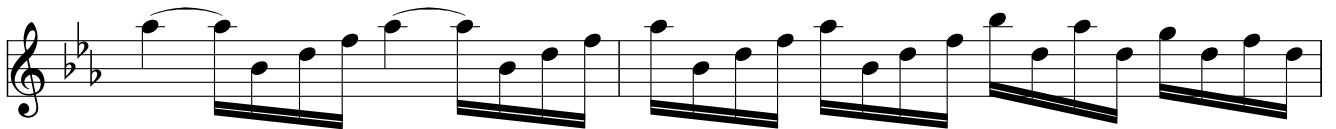

66

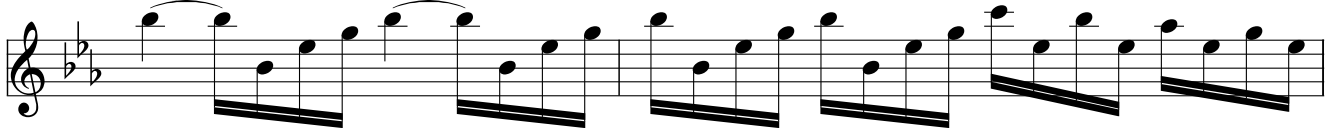

68

70

Victory

72

74

77

79

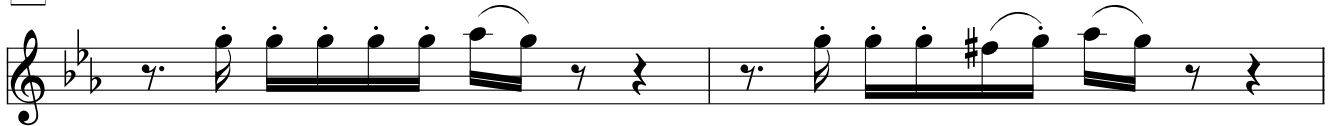

81

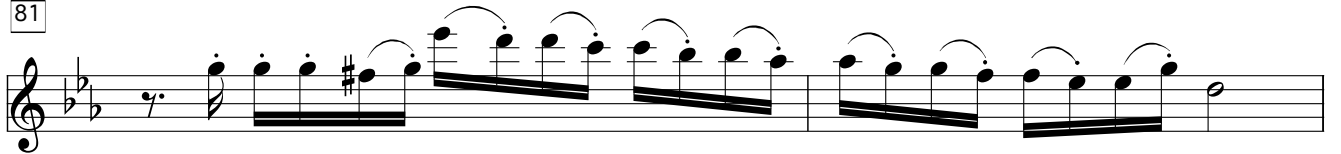

83

85

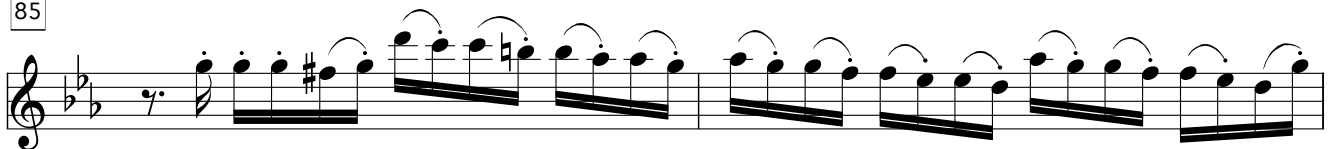

87

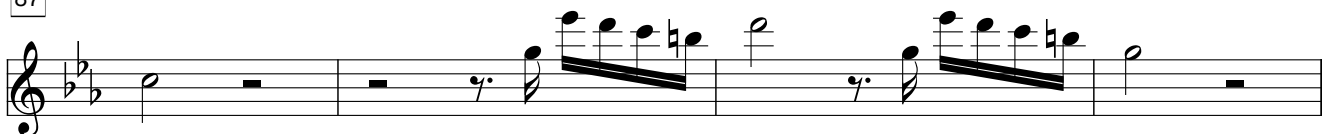

Victory

91

94

96

98

100

102

104

106

Victory

108

110

112

114

116
