

J.S. BACH

6 Suites

for violin solo

Virtual Sheet Music PDF files - License Agreement

Carefully read all the terms and conditions of this license agreement prior to use of this document. Use of this document whether all or a portion of this music indicates your agreement to the following terms and conditions.

Virtual Sheet Music grants you, the purchaser, a non-exclusive license to use this score (the »PDF score«), under the terms and conditions stated in this agreement.

You may:

1. make one copy of the PDF score solely for back-up purposes.
2. print this document for your personal use.

You may not:

1. make copies of the PDF score in whole or in part except as expressly provided for in this agreement.
2. make alterations or modifications to the PDF score or any copy, or otherwise attempt to discover the source code of the PDF score.
3. sub-license, lease, lend, rent or grant other rights in all or any copy to others.
4. make verbal or media translation of the PDF score.
5. make telecommunication data transmission of the PDF score.

Terms:

This agreement is effective until terminated. You may terminate it at any time by destroying the PDF score, together with all copies in any form. It will also terminate if you fail to comply with any term or condition in this agreement.

Virtual Sheet Music - all rights reserved

NOTE: when you select Print, be certain to select the "shrink to fit" or "fit to page" option before clicking OK.

Cover photo:
Violin

www.virtualsheetmusic.com

Classical Sheet Music DownloadsTM

for support:
support@virtualsheetmusic.com

6 Suites

for violin solo

Based on original score
transcription by Fabrizio Ferrari

Suite I

J.S.Bach (1685-1750)

Prelude

3 0 4

Allemande

Courante

Sarabande

Menuet I

Menuet II

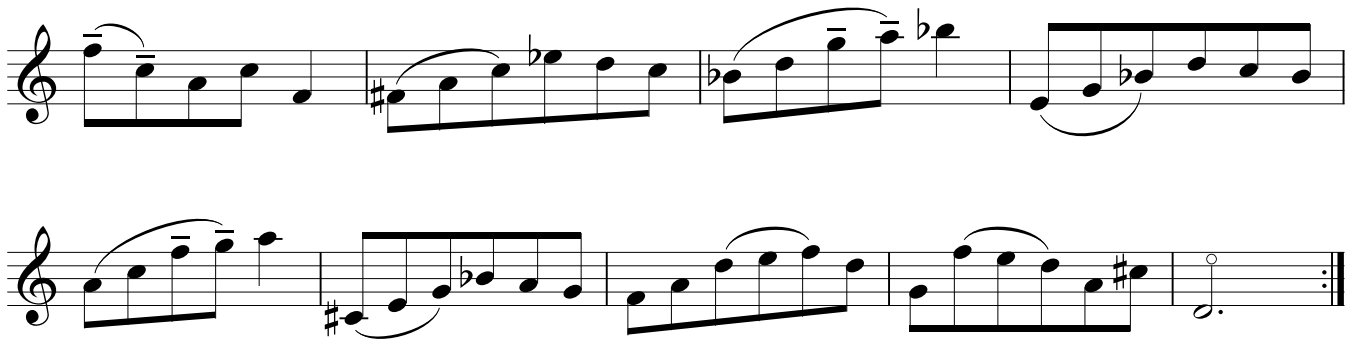

Menuet I from the beginning

Gigue

Suite II

Prelude

Allemande

Courante

Sarabande

Menuet I

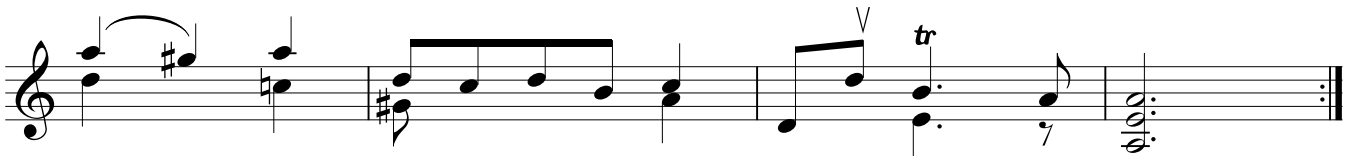

Menuet II

Menuet I from the beginning

Gigue

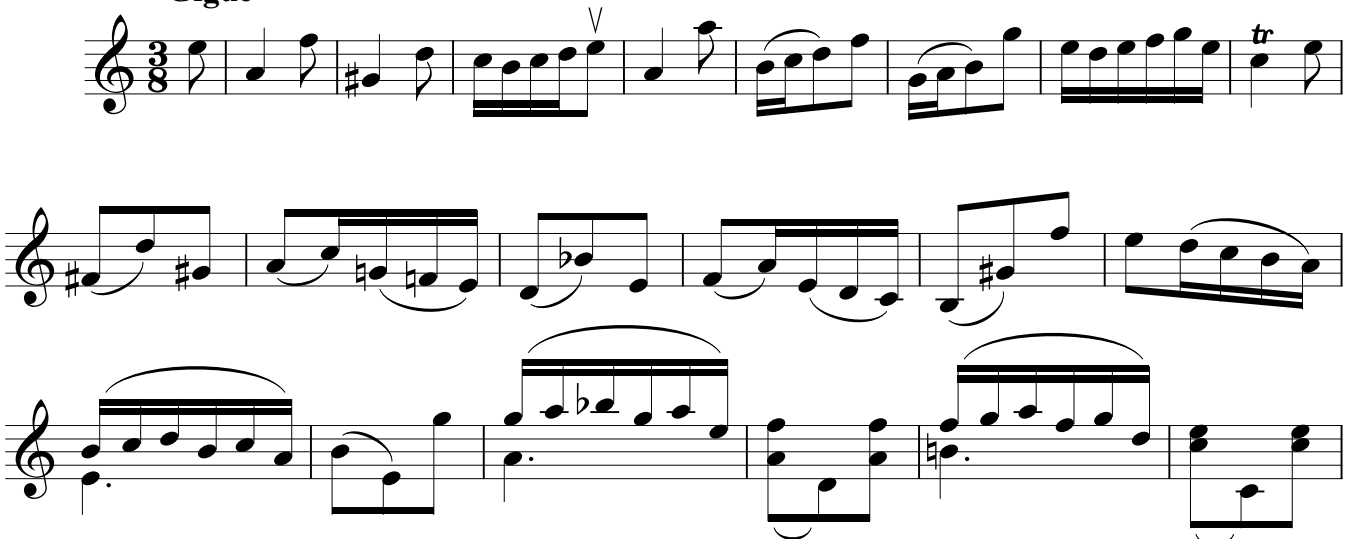

Suite III

Prelude

A series of eight musical staves for a piece in G major. The first seven staves are in treble clef, and the eighth is in bass clef. The music features a mix of eighth and sixteenth notes, often beamed together, with various articulations like slurs and accents. The eighth staff includes a trill (tr) and a mordent (V) above a note.

Allemande

tr

V tr

V

V

V

Courante

A series of seven musical staves in treble clef with a key signature of one sharp (F#). The music consists of various melodic lines with eighth and sixteenth notes, often beamed together. Some lines feature slurs and ties. The final staff ends with a double bar line and a fermata over a whole note chord.

Sarabande

A series of three musical staves in treble clef with a key signature of one sharp (F#) and a 3/4 time signature. The music features a mix of eighth and sixteenth notes, often beamed together. The first staff has a 'V' marking above it. The second staff has a 'b' marking below it. The third staff has a 'tr' marking above it. The piece concludes with a double bar line and repeat dots.

Bourrée I

Bourrée II

Bourrée I from the beginning

Gigue

Suite IV

Prelude

Allemande

Courante

Sarabande

Bourrée I

Bourrée II

Bourrée I from the beginning

Gigue

Suite V

Prelude

Allemande

Courante

Sarabande

Gavotte I

Gavotte II

Gavotte I from the beginning

Gigue

Suite VI

Prelude

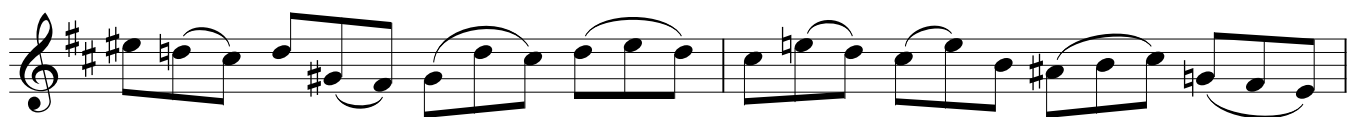
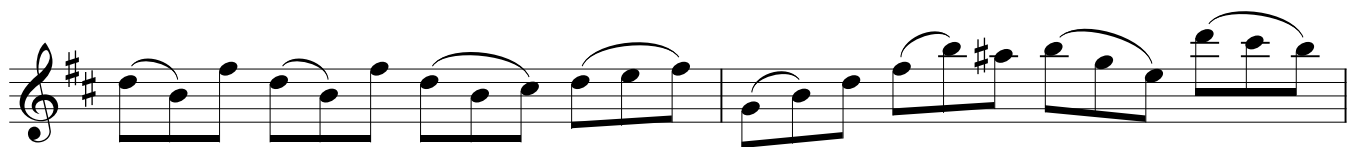
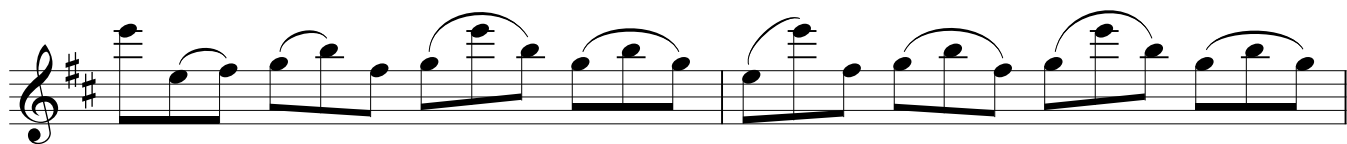

Allemande

3

3

tr

tr

3

3

tr

tr

tr

tr

Courante

Sarabande

Gavotte I

Gavotte II

Gavotte I from the beginning

Gigue

- Staff 10: Ends with a double bar line and repeat dots.

