

PARTITA PARA VIOLIN N°1

BWV 1002

4.- DOUBLE (PRESTO)

ARMONIZADO POR LUIS ALVAREZ

J.S. BACH

♩=120

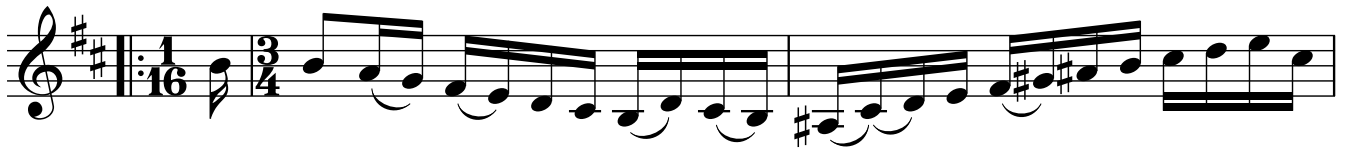

2

12

14

16

18

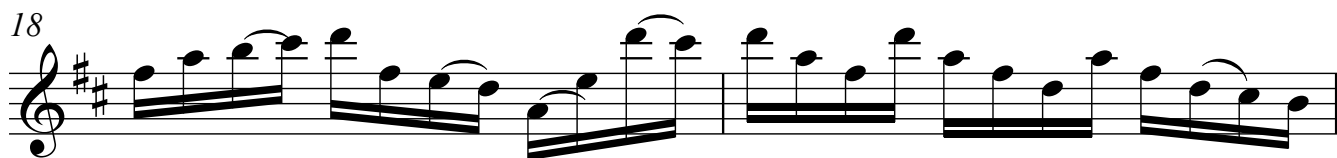

20

22

24

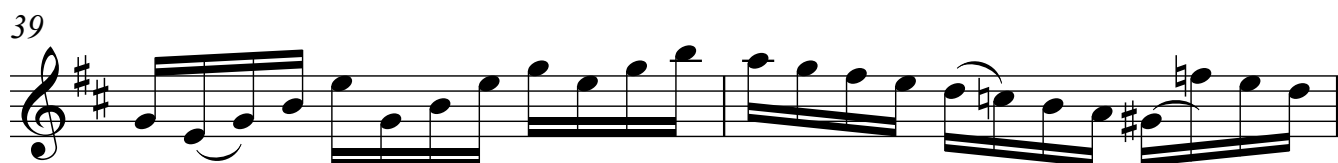
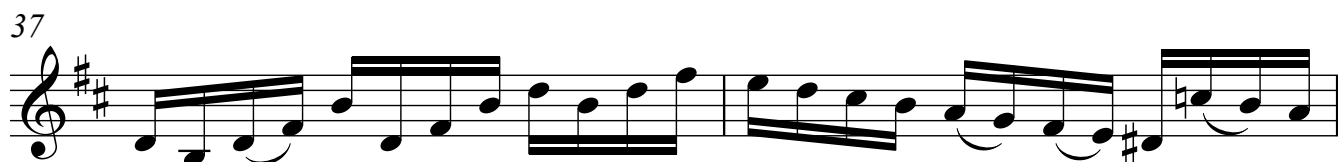
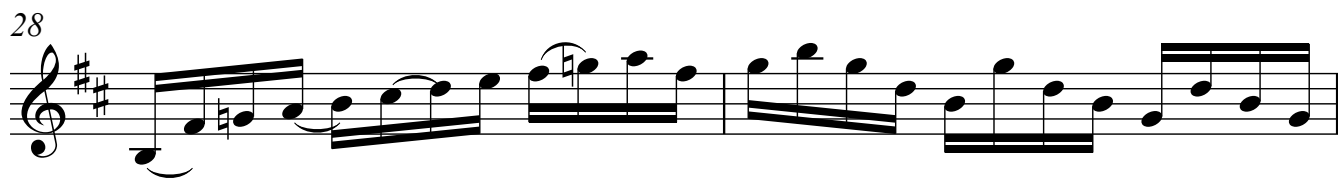

4

41

43

45

47

49

51

53

